SECRET

DEPARTMENT OF THE AIR FORCE
OFFICE OF THE CHIEF OF STAFF
UNITED STATES AIR FORCE
WASHINGTON, D.C.

Reply to
ATTN OF: AFOOS 21 December 1961

SUBJECT: USAF Inspector General Survey of SAMOS Systems, 10 April to 31 May 1961

TO: ARDC (General Schriever)

1. Reference is made to your letter of 31 October 1961, subject as above, in which you request my support in the indefinite postponement of this survey.

2. I agree with you that any inspection of the SAMOS system should be postponed until management responsibilities have been fully defined and definite channels of direction clearly established. However, after extensive consideration of the problem, it has been concluded that the management reorientation will have been completed and the program sufficiently advanced by April 1961 so that from a management and organizational standpoint, conduct of the survey in the period scheduled should not be untimely.

3. In view of the importance of this program I am sure you will agree that I must use every proper management tool available to me to insure a totally effective program. Consequently, I have directed the Inspector General to proceed with this survey at the earliest practicable date. In recognition of certain problems which you undoubtedly have in mind and to insure that the scope of the survey is properly planned, General Carroll will be in touch with you and also with General Greer in the near future. The exact timing and scope of the survey will be finalized at that time.

THOMAS D. WHITE
Chief of Staff

SECRET
Downgraded

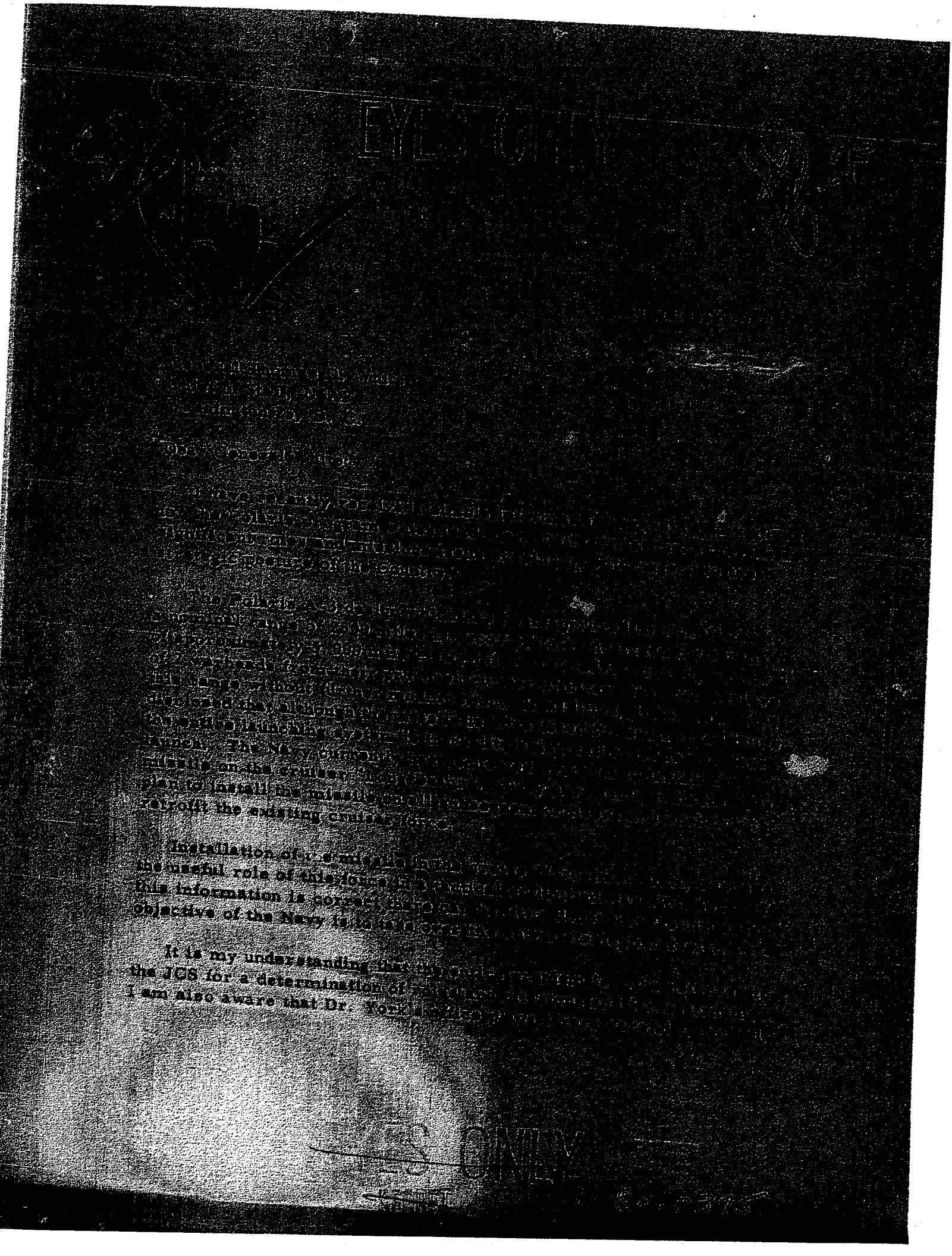

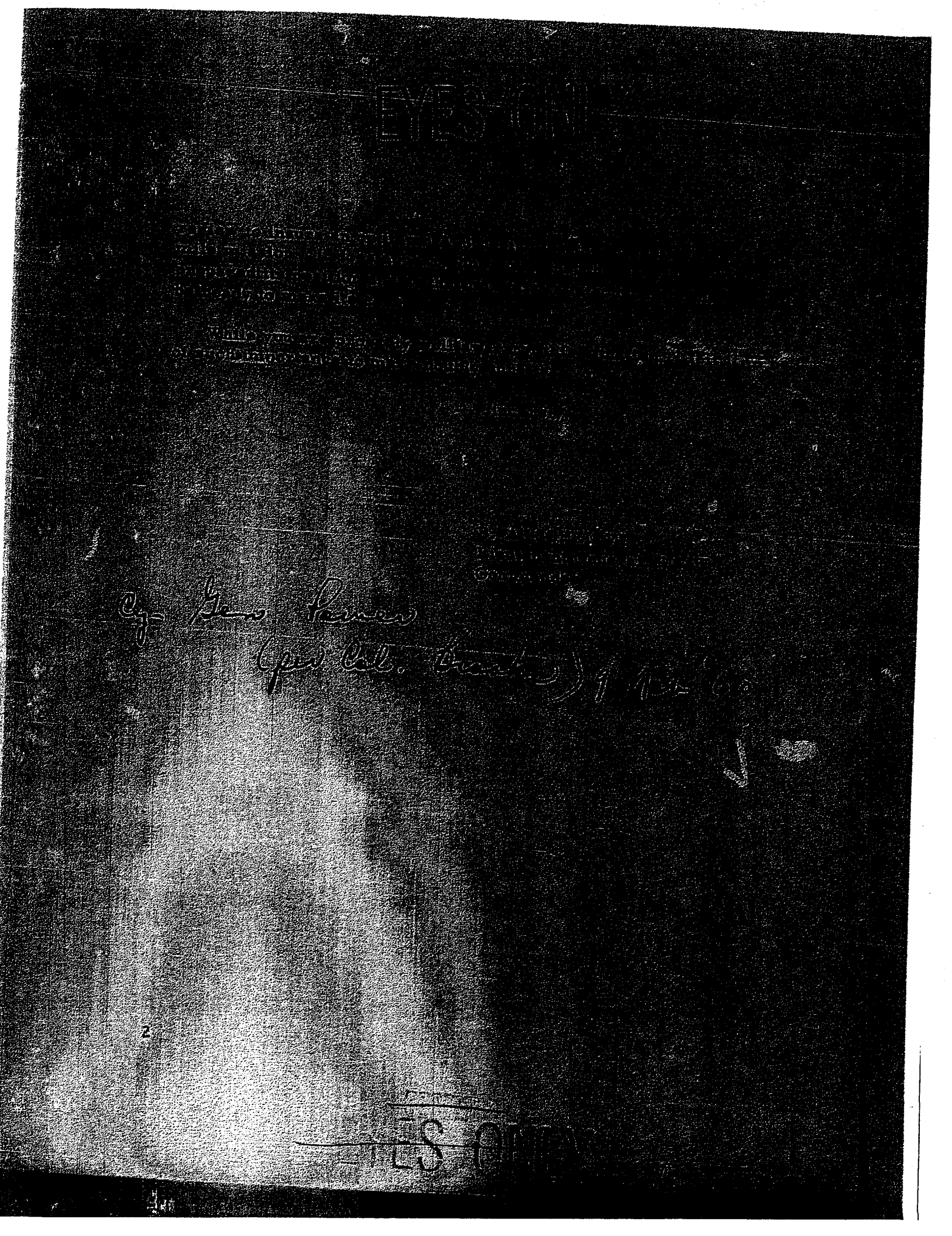

SECRET

DEPARTMENT OF THE AIR FORCE
OFFICE OF THE CHIEF OF STAFF
UNITED STATES AIR FORCE
WASHINGTON, D.C.

SECRET

SECRET

SECRET

HEADQUARTERS
AIR RESEARCH AND DEVELOPMENT COMMAND
UNITED STATES AIR FORCE
Andrews Air Force Base
Washington 25, D. C.

SECRET

YES ONLY

SECRET

SECRET EYES ONLY

DEPARTMENT OF THE AIR FORCE
OFFICE OF THE CHIEF OF STAFF
UNITED STATES AIR FORCE
WASHINGTON, D.C.

4 August 1960

Dear Bennie:

I have your memorandum of 1 August and have already talked to you on the phone about the major result, namely, the assignment of General Greer to you as of now. I have also directed that he be given top priority in the assignment of needed assistants. In this connection, I told Greer, who I understand proceeded immediately to Patrick, that he should get himself established at his new post, and must have such adequate time as he needs to make an orderly permanent transfer.

As to the Science Advisory Committee to the Secretary of the Air Force, it is my opinion that we have too many advisory committees now, and undoubtedly a new one will be set up here in the Pentagon dealing specifically with SAMOS. I have talked this over with Dr. Charyk and we will keep an eye on the needs in this respect. I am sure that there will be some OSD participation in whatever research and development guidance comes out of the Pentagon and we should not complicate things by setting up a committee on our own at this time. I heard favorably Dr. Kistiakowsky personally welcomed the idea of our naming a Mr. SAMOS.

You mentioned the need to reaffirm the ARDC charter for the conduct of the SAMOS program. I need your further guidance as to just what you want, and I will have a prompt look at it if you will tell me what you have in mind. It has been my impression, and seems to be that of Bim Wilson, that the matter is well in hand presently.

I think we have acted promptly in this matter and I am glad you brought it to my attention. I count on you to keep me informed and give me your suggestions in the future as you have been doing in the past. Best wishes.

Sincerely,

THOMAS D. WHITE
Chief of Staff

Lieutenant General B. A. Schriever
Commander
Air Force
Washington

Mr. SAMOS

You mentioned the
conduct of the SAMOS
just what you need, and
are what you have in mind.
be that of Jim Wilson, that
I think we have
brought it to my attention.
Give me your suggestions in the
past. Best wishes.

Lieutenant General A. Schriever

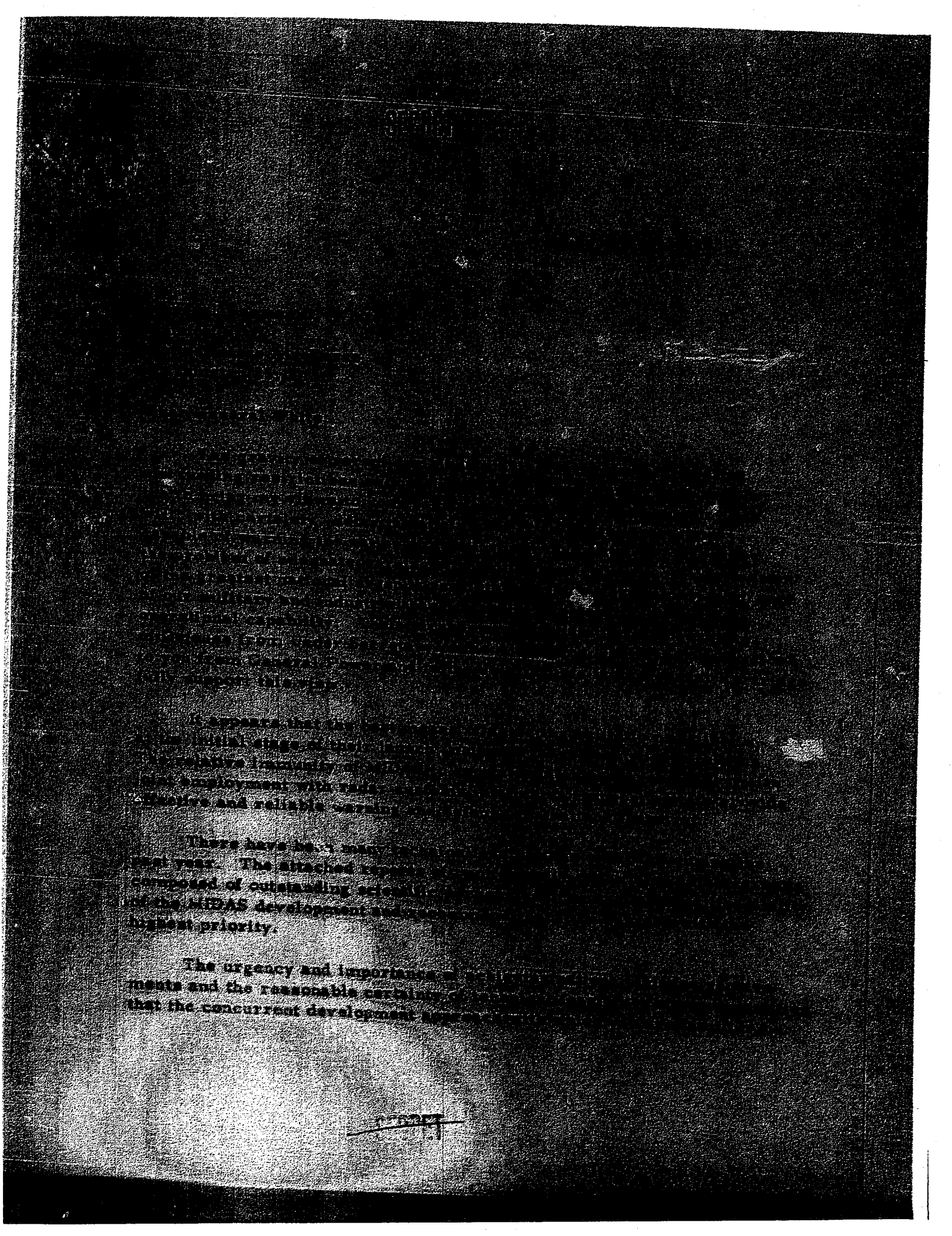

ORIGINAL SIGNED
B. A. SCHRIEVER

5 Incls:
1. Memo Sec'y Def
   12 Feb 59 (S)
2. Ltr to CoS (USAF)
   3 Nov 58 (S)
3. Ltr to JCOS
   16 Dec 59 (S)
4. Rep ad hoc TAB
   26 Feb 59 (S)
5. Excerpt ad hoc ADS
   15 Jan 59(S)

SECRET

SECRET

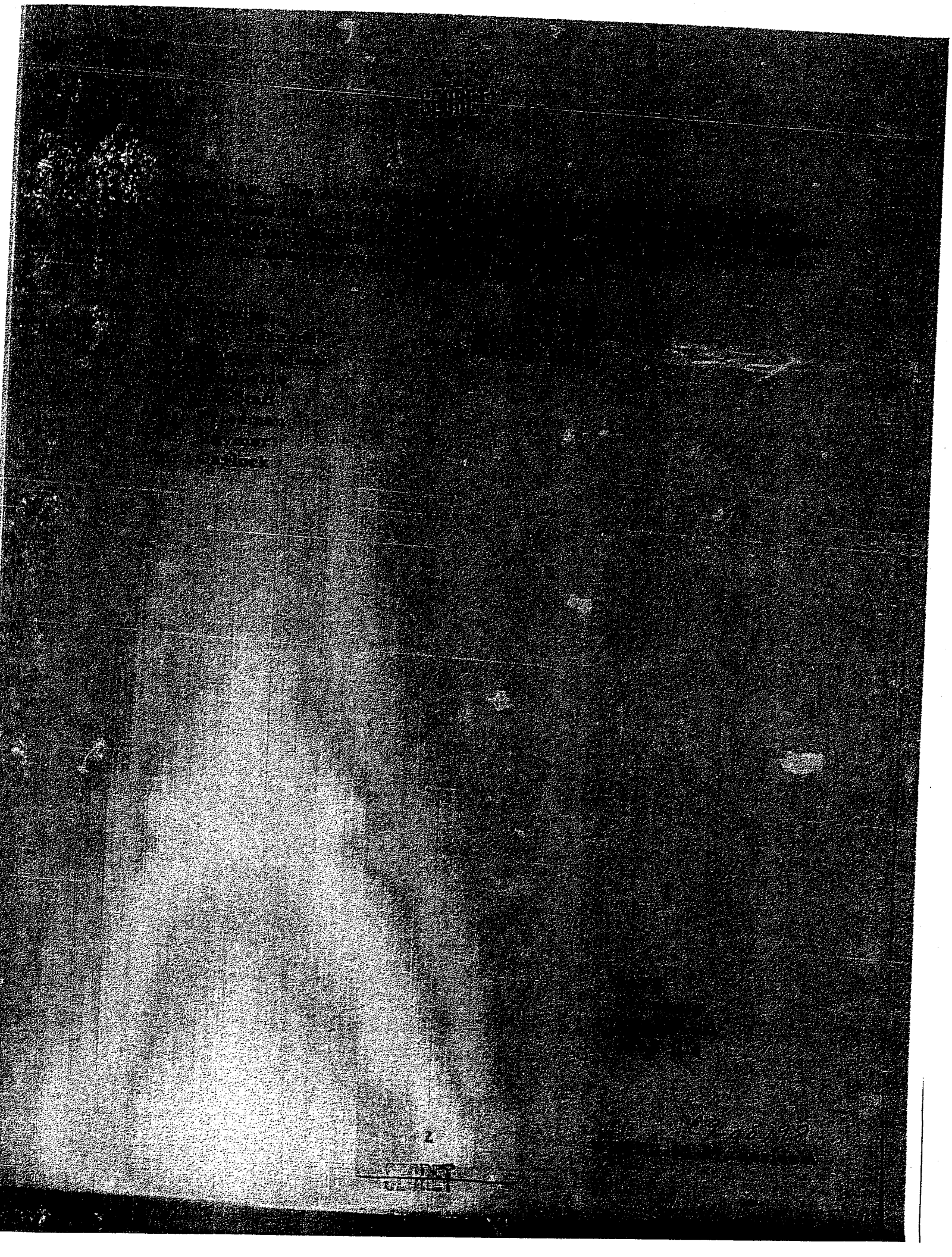

COPY

SECRET

4. It is strongly recommended that

Copy Furnished:
C/S USAF as Exec.
Agent for NORAD

SECRET

EVALUATION OF [illegible]

OF INFRARED [illegible]

FROM SATELLITE [illegible]

Dr. Carl F. J. Overhage, Lincoln [illegible]
Massachusetts Institute of Technology
Dr. Sidney Passman, The Rand Corporation
Dr. Edward M. Purcell, Harvard University
Dr. Chalmers W. Sherwin, University of Illinois

26 February 1959

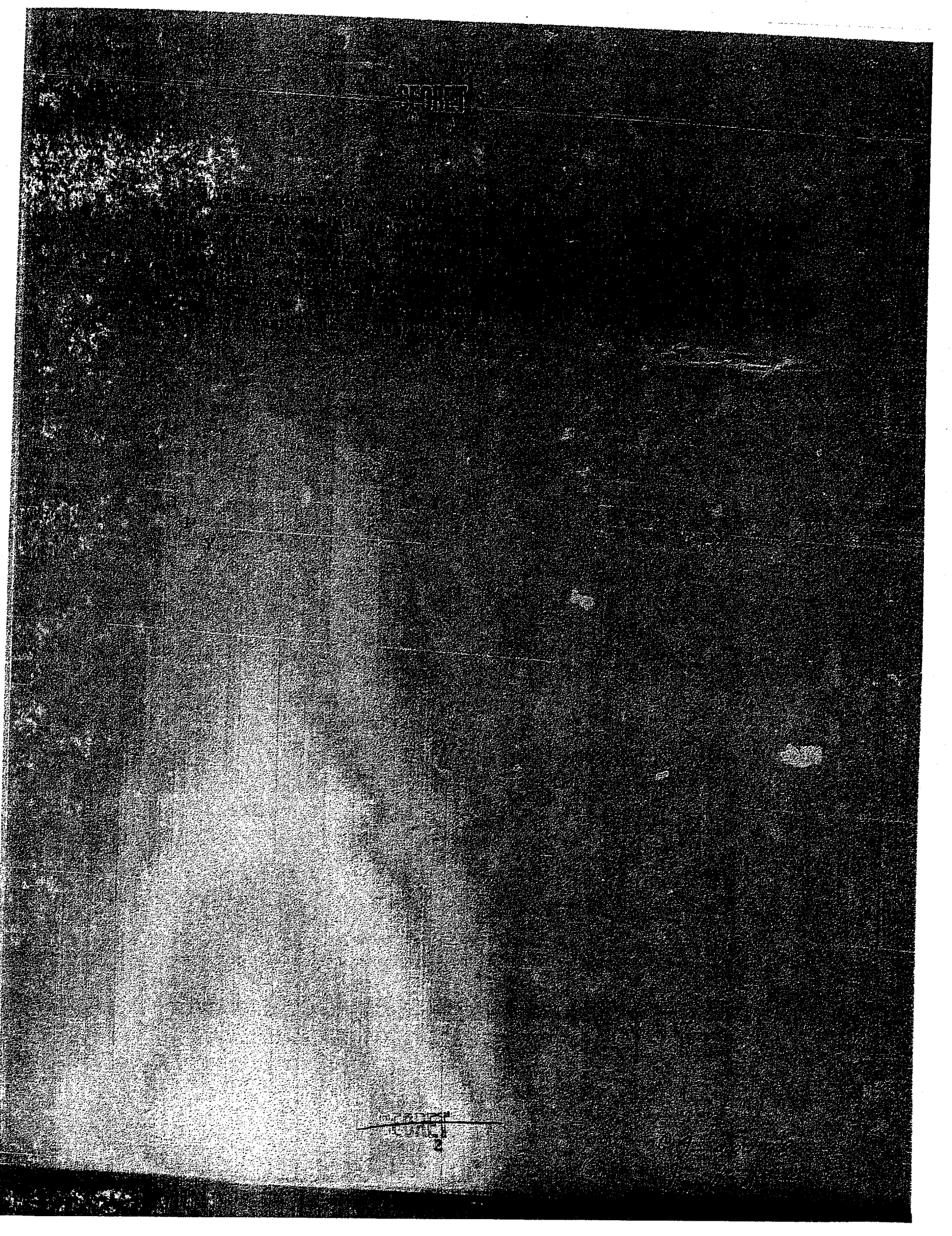

[redacted]

[redacted]

[redacted]

[redacted]

[redacted]

[redacted]

SECRET

SECRET

SECRET
2

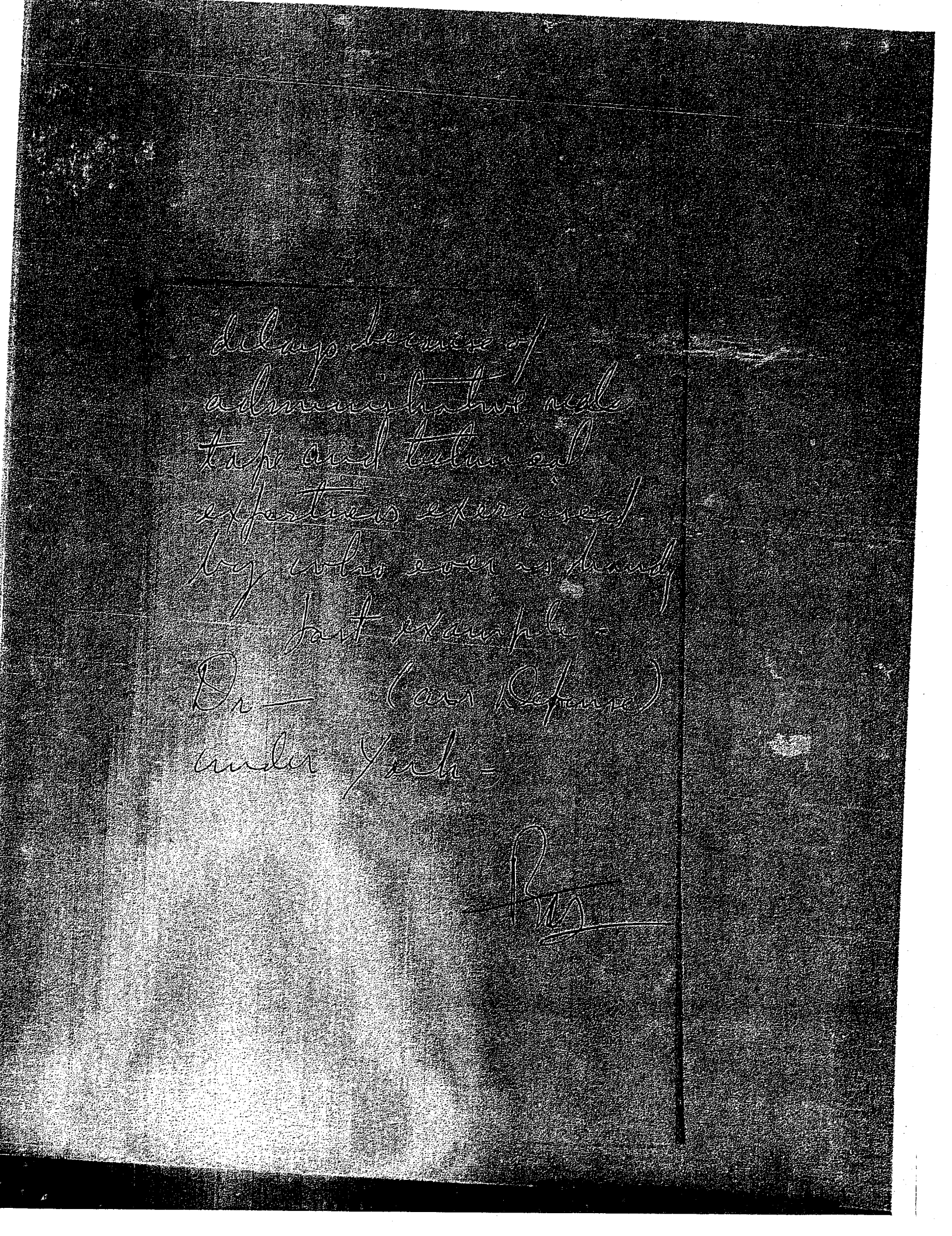

SECRET

AIR FORCE BALLISTIC MISSILE DIVISION
HEADQUARTERS
AIR RESEARCH AND DEVELOPMENT COMMAND
UNITED STATES AIR FORCE
Air Force Unit Post Office, Los Angeles 45, California

REPLY TO ATTN OF: WDZA

SUBJECT: (U) MUDAS - Personal Letter to Dr. York

DATE: 7 AUG 1959

TO: ARDC (Lt General Schriever)
Andrews AFB
Wash 25, D.C.

1. The attached draft of a proposed personal letter to Dr. York has been prepared and submitted in accordance with your desires.

2. Dr. York was given a 20 minute briefing on MUDAS during his visit to ARPA on 10 August 1959. Material covered included a description and engineering data on which the MUDAS system is based, the design decisions examined and underway, the technical parameters of the present design concept and why they were chosen, and a description of the research, development and test program and how it highlights the problems identified and recognized by ABMD, ARPA and other technical review groups.

3. The inadequacy of the FY-60 funding was pointed out to Dr. York and summary statements after the briefing. This briefly was [illegible] that MUDAS is funded at a higher level it must be done at the expense of other program reductions - there are only so many dollars.

CHARLES H. TERHUNE, JR.
BRIGADIER GENERAL, USAF
VICE COMMANDER

1 Atch
Draft ltr for Dr. York (S) WDZS-5, 1c.
w/5 atchs (1) Rpt of Ad Hoc Tech Adv Bd to ARPA (3) (10 Mar 59) (2) Transmittal Memo, Rpt of Ad Hoc Com on Adv Def Sys dtd 15 Jan 59, SAB (S) WDZP-5 (3) Memo Ex See of Def, 12 Feb 59 (S) WDGU-63.56 Series A (4) Memo to Comdr, USAF, subj: (U) Priority on MS 1471 Proj for Early Warning, 8 Nov 58 (DWL-RAC/Mauch) (5) Ltr to MSgt Gen Partridge, subj: MS 1471, Unmanned Satellite Proj (S)

SECRET

WDZS-5

SECRET

Dear [illegible]

[illegible]

Director, Defense Research and Engineering
Washington 25, D. C.

Dear Dr. Wook:

I have just learned of the [illegible] some further steps on the MIDAS development program which will [illegible] attainment of an operational capability. Such decision [illegible] concern. I have little doubt the advent of [illegible] inherent capability of massive [illegible] multi-[illegible] problem facing this nation on [illegible] deter all-out war. The role of the MIDAS [illegible] associated with our deterrent posture. [illegible] missiles traveling 5,000 miles in approximately 30 minutes, the value of early warning of enemy ICBM launchings [illegible] through our policy of peaceful aims we have [illegible] have the initiative. However, if positive warning that a [illegible] attack has been launched exceeds an minutes, the reaction time of our own missiles, and they know it, they would be [illegible] such an attack. The MIDAS, in conjunction with [illegible]

2. As early as [illegible] the Air Force established an [illegible] and experimentation to establish the [illegible] [illegible] was established. [illegible] In 1954, when the Air Force Ballistic Missile Division was established, it was realized that the expedited development of the [illegible]

SECRET

missile must be accompanied by the simultaneous development of a means of determining its use. At that time the Air Force started the program that transferred to the AWBMD to expedite the development. Since that time the requirements have been defined in detail and data has been acquired by our assessing our own technical advances and evaluating the Soviet's activities. During this period each aspect of the MIDAS has been thoroughly studied and evaluated by contractors to the AWBMD, my own staff and technical groups available to me in the AWBMD management structure. I have personally examined the progress made and have been satisfied with the progress made before permitting each successive step in the development process to proceed.

3. The DISCOVERER tests now in progress are adding important data to the feasibility of the MIDAS system by providing and improved wealth of scientific and engineering data to provide for functional design and reliability improvements in the MIDAS system. In addition, the first MIDAS flight package has been delivered and is undergoing extensive laboratory system testing in conjunction with the computer ground segment to be flight test. Although the first unit is not of operational flight quality, it's performance during the extensive ground tests verifies the fact that the performance requirements of an operational system, based on the design concepts used, is well within the capabilities of the present state-of-the-art. These conclusions are shared by technical groups outside the AWBMD who have examined the MIDAS [illegible]. Excerpts from the reports of these groups are attached for your [illegible]

2

4. Considering the urgency of the national requirements as stated by the Administration, and verified by Defense (DDR&E) and CINCSAC (see [illegible] attached), I am convinced that the development of the MIDAS must be accomplished [illegible] early and expeditious manner. Every effort must be made to compress [illegible] the earliest operational capability for both warning and development. To accelerate the earliest possible capability for MIDAS, steps might be taken now to provide for the industrial bases for the production, operational deployment, [illegible] operation and maintenance, command and communications system, [illegible] control, the supply and transportation system for [illegible], training [illegible] facilities and instructors, and [illegible] organizational and command [illegible] operate the System. This management concept [illegible] MIDAS at AFBMD, provides for the integration of each element of the total weapon system into a single plan, program and budget, [illegible] concurrently consistent with lead-time requirements.

5. MIDAS development plans submitted and presented to the ARPA and the [illegible] associated with these plans have been based on the concept of concurrency for the weapon system. Fund limitations placed on the R&D program in FY-60 and the associated stretch-out will seriously restrict development activities and will delay the early attainment of an operational system. Delay in the approval and appropriate funding of MIDAS in FY-60 and 61 as an operational system based on the concept of concurrency will cause further and even greater delay in the attainment of a capability that is gravely important to the national security. Technical [illegible] associated with the detection of a ballistic missile against daytime [illegible] and fluctuations are fully recognized as well as the serious [illegible] problem of the space system reliability. The develop- [illegible] to emphasize the early solution of these

[redacted]

[redacted]

[redacted]

SECRET

5 August 1958

General Thomas S. Power
Commander-in-Chief
Strategic Air Command
Offutt Air Force Base, Nebraska

Dear General:

I am in complete agreement with your letter of 28 July. I will discuss it with General Schriever when he returns and in order that we can initiate specific plans to meet the objectives you have indicated.

For your information, General Schriever has been directed to assume responsibility for the Air Force ballistic missile and satellite programs. He will be issuing instructions to establish management details for the conduct of these vitally important programs which should be of considerable assistance to your command.

I will see to it that you are completely briefed and constantly kept informed on all aspects of this program.

Sincerely,

B. A. SCHRIEVER
Lieutenant General, USAF
Commander

Sincerely
Show to
Gen. Cooper, Watson
Attached —
Then file one copy
with copy of your letter
with the 201's —
Left
Del Attached

SECRET

[redacted]

Dear [redacted]

[redacted]

[redacted]

[

SECRET

CONFIDENTIAL - EYES ONLY

[redacted]

[redacted]

[redacted]

[redacted]

B. A. [redacted]
Lieuten[redacted]
Commander, U.S. Navy

1 Attachment:
Msg fr ANDERSON, 25 July 1962
CO-DZ-6

[redacted]

JOINT MESSAGEFORM

PRECEDENCE

ACTION

INFO

FROM

TO

SECRET FROM RDC 25-1-27

PERSONAL FROM GEN SCHRIEVER TO GEN

ALTHOUGH WE HAVE NOT RECEIVED

THE SAMOS PROGRAM, IT IS OUR

PHOTOGRAPHIC PORTIONS WILL BE

EFFORTS TOWARD ACCELERATION WILL BE

CONVINCED THAT FOR THE COUNTRY FOR

FOR ARDC THE SINGLE MOST IMPORTANT

THE ATTAINMENT OF RELIABLE RECOVERY

ACCOMPLISH THIS WE MUST BRING TO BEAR

BY WHATEVER MEANS NECESSARY, ALL

WITHIN ARDC AS WELL AS FROM THE OUTSIDE

DATE

TIME

SYMBOL

RDQ

TYPED NAME AND TITLE

PHONE

SECURITY CLASSIFICATION

NR OF PAGES 3

RELEASER

SIGNATURE

SIGNED

TYPED

Lieutenant

Commander

DD FORM 1 MAY 55 173

REPLACES AF WHICH WILL BE USED UNTIL EXHAUSTED

MESSAGEFORM - CONTINUATION SHEET

SECRET

PAGE 2 OF 3 PAGES

[illegible] AFB [illegible]

[illegible] COMPREHENSIVE [illegible] AND [illegible]

[illegible] PARTS A, DISCOVERER, [illegible] AND

[illegible] COMPREHENSIVE SAMOS [illegible] AND

[illegible] RECOVERY SYSTEM, FASTEST POSSIBLE ADD TO OUT

[illegible] AT FROM PARTS A, B, AND C. FOR [illegible] THAT

A/C&S DRAG BRAKE. TO PROPERLY MANAGE AND

TECHNICALLY DIRECT SUCH A COMPREHENSIVE PROGRAM,

CENTRALIZED CONTROL AND OUTSTANDING TECHNICAL

PERSONNEL IN ADEQUATE NUMBERS ARE MANDATORY. WE

MUST TAKE IMMEDIATE AND EXTRAORDINARY ACTION TO

ACCOMPLISH THIS END. AEROSPACE MUST IMMEDIATELY

GET INTO THE ACT WITH BOTH FEET. TO DO SO THEY CAN

TAKE A LEAF FROM THE R-V BOOK OF 1954. ALSO WADD

PERSONNEL HAVE MUCH TO CONTRIBUTE. PARTICULARLY

THEY SHOULD BE GIVEN THE BULK OF THE LOADING [illegible] A

AND OTHER SENSING EQUIPMENT DEVELOPMENT. PARA

3. WOULD LIKE FOR YOU TO SET UP TWO CONFERENCES ON

28 AND 29 July [illegible] TO DISCUSS THE MATTERS OUTLINED

ABOVE; ONE TO COVER RECOVERY SYSTEMS AND THE OTHER

TO COVER RECCE SENSING EQUIPMENT PRIMARILY CAMERA

DEVELOPMENT. CONFERENCES SHOULD BE LIMITED TO

SECRET

SYMBOL		PAGE NR	NR OF PAGES	SECURITY CLASSIFICATION	INITIALS
		2	3	SECRET	

DD FORM MAY 55 173-1

GO30246

SECRET

MESSAGE FORM - CONTINUATION SHEET

SYAB3U

	PAGE NR	NR OF PAGES	SECURITY CLASSIFICATION	
R DC	3	3	SECRET	

DD FORM 1 MAY 65 173-1

MEMORANDUM FOR GENERAL [illegible]

SUBJECT: SAMOS Program

1. [illegible]

[illegible] have been pushing for an [illegible] programs. There have been [illegible] by Dr. Killian under the President's Board of Consultants [illegible] headed by Dr. Bill [illegible] groups are reviewing and evaluating [illegible] they will, in general, be critical in the [illegible]

2. While we should concern ourselves with future [illegible] relating to the past are necessary to [illegible] conduct of our space programs and particularly SAMOS [illegible] difficult at the operating management level. [illegible] caught in crossfire of confused direction and guidance [illegible] area of organization and technical direction [illegible] most unsatisfactory. Secondly, in the area of requirements the intelligence community has never quite gotten together [illegible] operational control there has been continuing controversy at JCS level. This situation at higher levels, coupled with our problems in the Discoverer

ESSENTIAL - EYES ONLY

[redacted] has given [redacted]

[redacted] who would [redacted]

the military. Fortunately, the [redacted]

[redacted] with the [redacted]

[redacted] the situation at the moment is quite [redacted] have just listed.

3. In view of this, I believe that [redacted] decisions at higher levels [redacted] space. Even more important, [redacted] interest. Despite any assertion to the contrary, [redacted] at least 75% of the resources and competent [redacted] for the development of space systems. [redacted] the record of achievement and by an [redacted] resources which we have available.

4. I am personally driving to muster and deploy all available AFSC resources to meet the expanded task. In this connection, I am attaching for your information a recent TWX to General Ryland. This was followed by a series of conferences at AFBMD, including discussions with Dr. Lyon Getting and Rosa Gilpatric who respectively are President and Chairman of the Board of Aerospace Corporation. I am confident that the Air Force can do the job better and more quickly than any other government agency. To do so will require full support from all levels in the Air Force.

[redacted]

[redacted]

[redacted]

[redacted]

[redacted]

[redacted]

[redacted]

SECRET

30-02-46

ADDRESSEE EYES ONLY - SPECIAL HANDLING

HEADQUARTERS
AIR FORCE BALLISTIC MISSILE DIVISION (ARDC)
UNITED STATES AIR FORCE
Air Force Unit Post Office Los Angeles 45, California

Lt General B. A. Schriever
Hq Air Research and Development Command
Andrews Air Force Base
Washington 25, D.C.

Dear Bene

During the past two years there have been a number of attempts to develop "cover" for the SAMOS flight programs. These proposals have ranged the spectrum from white to gray to black. For example, I know that you will recall Red Sheppard's strong arguments for a white program, Fritz Oder's work on a gray "scientific" program, and the abortive efforts of DOS/P&P, Hq USAF, to make SAMOS completely black.

Next week, the facility poosum for SAMOS with 50 ft standard Arguello, in less than 60 days, the first complete SAMOS will be erected. It will be impossible to conceal this event, and national interest could be triggered sufficiently to make the SAMOS question into the public domain. I don't believe we can afford to gamble on the outcome of such a debate; rather, we should urge all those who are understandable and knowledgeable to act now to develop a SAMOS information and security plan designed to serve the common (national) interest and to pre-empt the offensive, especially as far as public opinion is concerned.

Dick Leghorn has apparently convinced certain segments of the State Department that the SAMOS program as presently constituted should be supported as a national asset. In recent discussions with him, I have been impressed by the novel suggestion that the SAMOS program could be operated effectively on a partly white basis, using the degree of optical resolution as a basic criterion for dividing the program. The plan would call for announcing to the world - particularly to the United Nations Organization - our intention to test space reconnaissance-inspection equipment, using read-out techniques. We would plan to achieve a resolution of about 200 feet (the rough equivalent of the resolution of the LUNIK camera, reduced to a 300-mile earth-orbit) at our central readout station and could release samples of these photographs to the scientific community, the international press, interested allies, and to the United Nations. More refined resolution capabilities would disappear into the controlled Air Force program.

ADDRESSEE EYES ONLY - SPECIAL HANDLING

Dick feels that even if [illegible] the [illegible] sible to point [illegible] ultimate [illegible] ...ate that it has a clearly [illegible] ...ed [illegible] ...ed [illegible] ...ed

SECRET

HEADQUARTERS
AIR RESEARCH AND DEVELOPMENT COMMAND
UNITED STATES AIR FORCE
ANDREWS AIR FORCE BASE
Washington 25, D.C.

REPLY TO ATTN OF: RDY

11 July 1960

SUBJECT: MEMORANDUM FOR THE RECORD

TO: General Schriever

1. On the morning of 5 July a briefing was given to selected members of the Air Staff including Generals LeMay, Shuman, Wilson and Walsh. On the afternoon of the 5th the SAMOS Development Program was presented to Messrs. Sharp, Charyk, Perkins, and also attending that meeting were Generals Schriever, Wilson, Walsh and Watson. After a discussion of the general Development Program which was in accordance with the guidance provided by Dr. Charyk to the Air Staff, further refined by letter from General Wilson dated 1 June, Dr. Charyk suggested that a discussion of the general parameters of the new SAMOS Development Program be discussed with him on the 6th of July at 1430. Upon returning to ARDC General Watson and Colonel Nunziato met with General Schriever and decided on a specific program to be presented to Dr. Charyk on the 6th of July. This program was discussed with Dr. Charyk, who agreed in essence with our approach as follows:

a. The Air Force would pick up the Discoverer Program in the summer of 1961 (about July) and program the six additional shots that have been authorized. In the meantime, regarding the sixteen shots that are scheduled between July 1960 and June 1961, every effort would be made to improve reliability. Subsequent to June of 1961 consideration would be given to installing a 36" panoramic camera if it is determined to be available. This would be based on the success attained in the previous sixteen shots. The transfer of this program to the Air Force is based on a TWX from across the river direct to AFBMD. Concurrently with the Discoverer Program Dr. Charyk authorized that a feasibility study be immediately initiated on the ATLAS Spin Program with STL. This program, if approved, would complement the Discoverer Program.

b. A new Recovery Program would be established using a modified THOR. BMD would analyze and determine the final configuration of the THOR with solid boosters and perhaps elongated tanks. This program would involve a second stage that could be either the ABLE STAR (Spin stabilized) or the AGENA. This program would also involve a lifting re-entry vehicle. If the Air Force is permitted to go out on source selection after the meeting with Dr. York on the 18th, it is estimated that a source selection board could complete its findings within sixty days thereafter and that a first shot of this modified THOR could be accomplished in December 1961.

SECRET

This new Recovery Program would involve an expanded program of alternate payloads. This new program could include perhaps two re-entry bodies and probably three to four camera configurations. The objective would be to get a ground resolution of at least twenty feet or better. The E-5 package which is part of the old SAMOS Program is scheduled for first launch in September 1961. Since this is also a recoverable package using the AVCO 1800 pound re-entry vehicle, boosted by an ATLAS, the E-5 package would become part of the new Recovery Program.

c. In addition to the programs mentioned above the Air Force would continue with the readout portion of the SAMOS Program as envisioned in the January Development Plan. The E-1 package (400 feet resolution) first firing will occur in September 1960. Three E-1's are scheduled, and three are provided as back-up. The E-2 readout package which is scheduled for April of 1961, will give twenty feet resolution. Five are in the present program, however, three are being protected on a lead time basis.

2. It has been ascertained that there are sufficient equipments available to provide exploitation of any intelligence from the R&D take of the E-1 E-2 systems. However, Dr. Charyk did mention that thought should be given to expanding R&D-wise the Subsystem I Program to insure that it will be able to handle not only the take from the early readout R&D program, but also such take that may accrue from the recovery systems. This aspect of Charyk's comments will require further study by BMD. Charyk did mention that a Special Advisory Committee had been established with Dr. Baker, Bell Labs, as the Chairman, to review the overall national satellite program. Indications are that the Committee will conclude its findings before the end of July and will probably submit to the President, in August, an overall national program for the exploitation of satellites for intelligence. This will include not only the basic programs mentioned above but also the method by which the "take" will be handled.

3. In order to provide the back-up to the basic SAMOS Program it was recommended to Dr. Charyk that he approve the additional procurement of five ATLAS and five AGENA vehicles. Dr. Charyk felt that this was a reasonable request.

4. To assure sufficient launch facilities for the expanded SAMOS Program it was recommended to Dr. Charyk that the Air Force immediately initiate action to construct two additional pads and a blockhouse adjacent to SAMOS Pads 1 and 2 at Point Arguello. Modification of Pad 75-1 for DiaGoverer Program has already been approved; however, the Pad would be further modified to handle the modified THOR at a slight additional cost.

5. It was suggested to Dr. Charyk that General Schriever intended to establish a Special Advisory Committee attached to the Undersecretary of the Air Force's Office, but essentially working with ARDC to assist ARDC in planning for the overall SAMOS Program. Charyk again referred to the Baker Committee and thought that this new committee would be unnecessary.

SECRET

[redacted]

[redacted]

[redacted]

The philosophy of concurrency should be given added emphasis. This obviously means we should [redacted] well as for current [redacted] technical problems [redacted] time in such areas as [redacted] installing prototype [redacted] replacing them [redacted] an R&D/operational continuum [redacted] an agreed operational date.

As you know, ARDC is to provide a Data [redacted] capability known as "Early Fix" [redacted] data will be transmitted directly [redacted] plated in AFCVC letter, 15 May 1959). The effort [redacted] of SAC, is to be an aid in filling the gap until an operational system is available. The contract to build the [redacted] was awarded on 27 April. However, on 19 [redacted] copy of a USAF (AFDAT) message directing ARDC to withhold this effort pending review by the Under Secretary of the Air Force of the proposed overall plan of intelligence data processing facility from "Early Fix."

Continual delays such as these seriously impair our opportunities to obtain data on Soviet ICBM's during the period it is most direly needed.

The SAMOS program requires a strong, centralized, purposeful management. If there were, for example, one Air Force agency

[redacted]

[redacted]

Sincerely,

THOMAS S. POWER
General, USAF
Commander-in-Chief
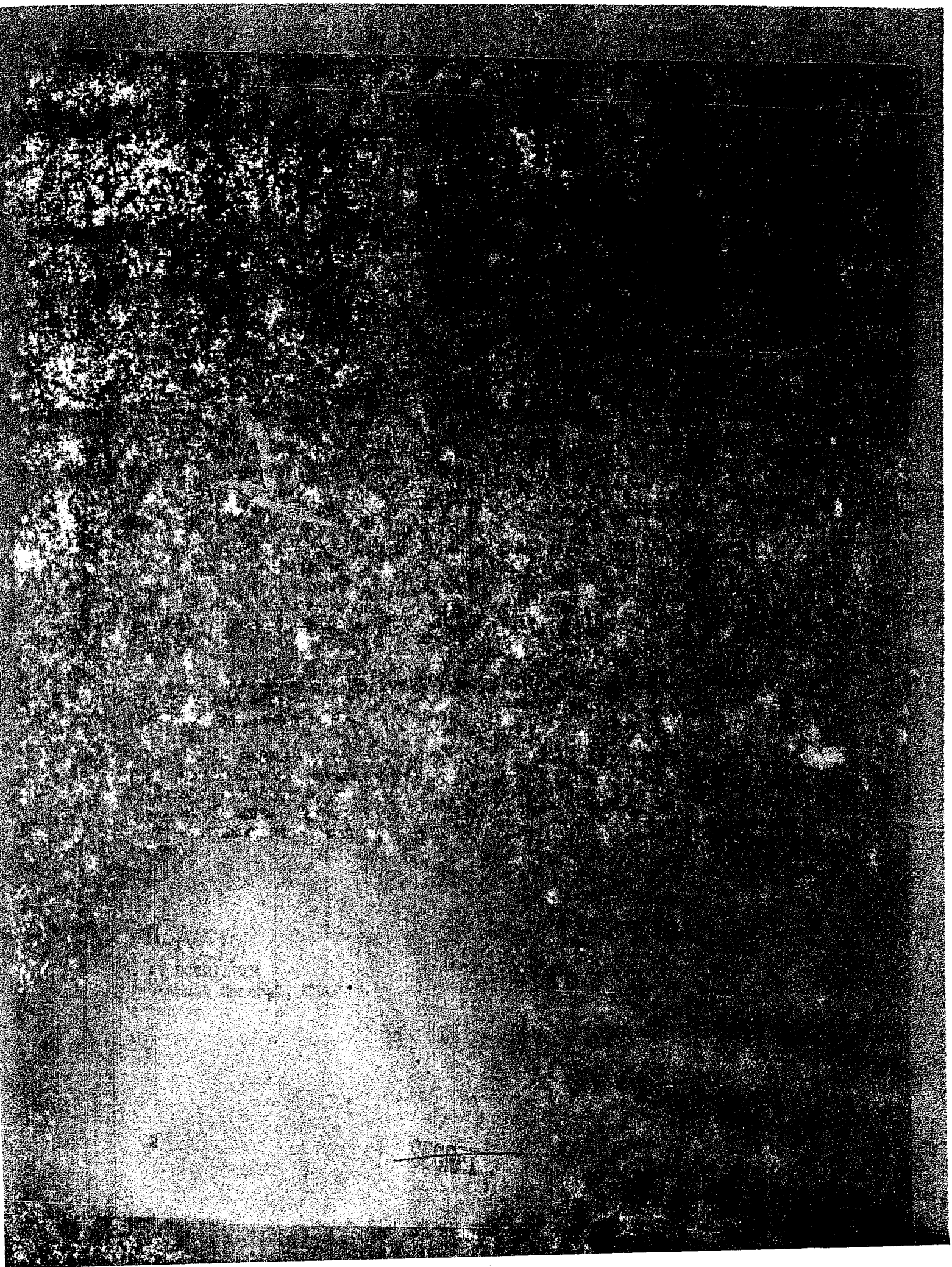
CD-0178