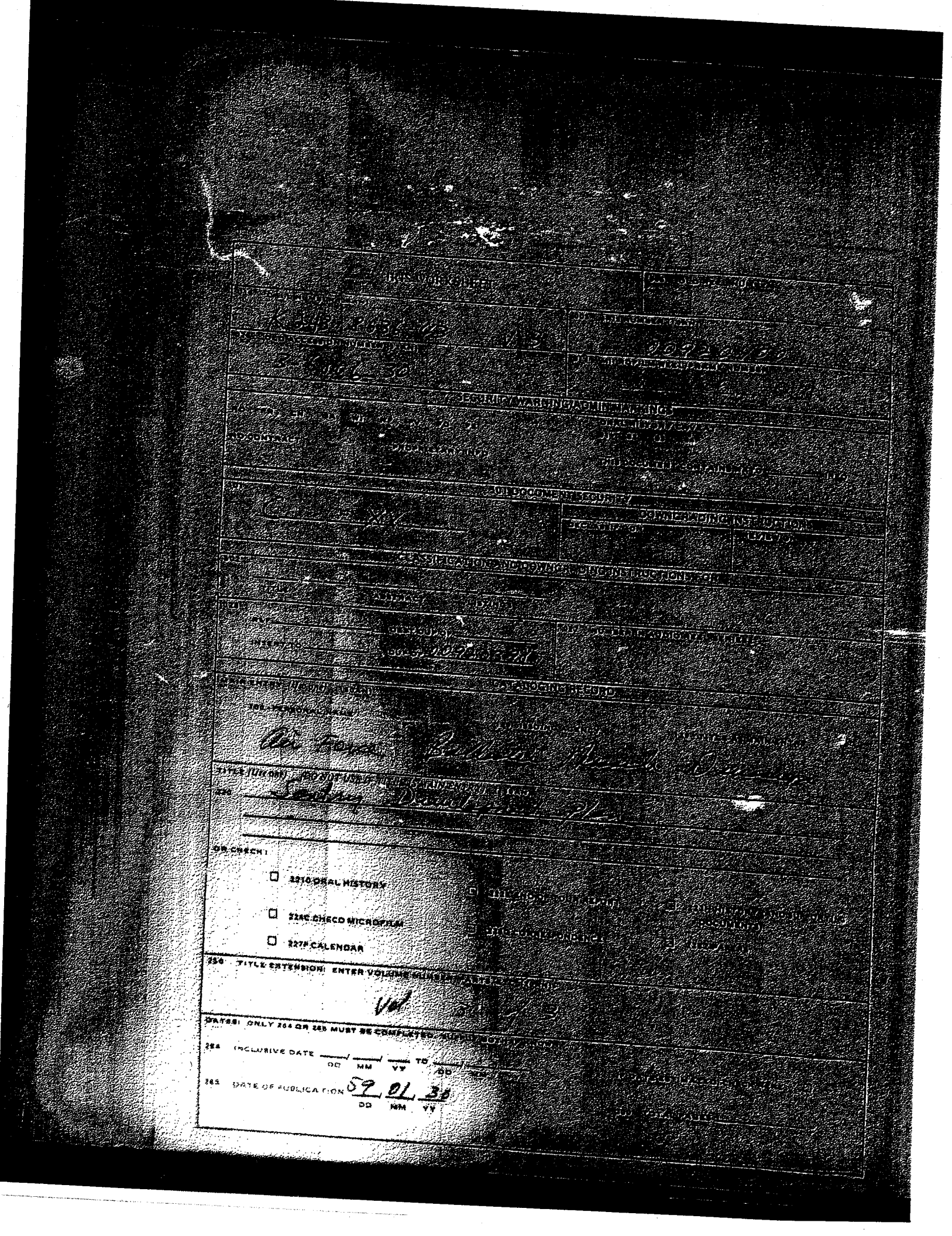

TOP SECRET

OPERATIONAL AUTHORITY

[redacted]

SECURITY

DEVELOPMENT PLAN

30 January 1959

(UNCLASSIFIED WHEN [redacted])

REVIEW ON 20 [redacted]

DOWNGRADED AT 12 MONTH
INTERVALS; NOT AUTOMATICALLY
DECLASSIFIED. DOD DIR 5200.10

TOP SECRET

[redacted]

1

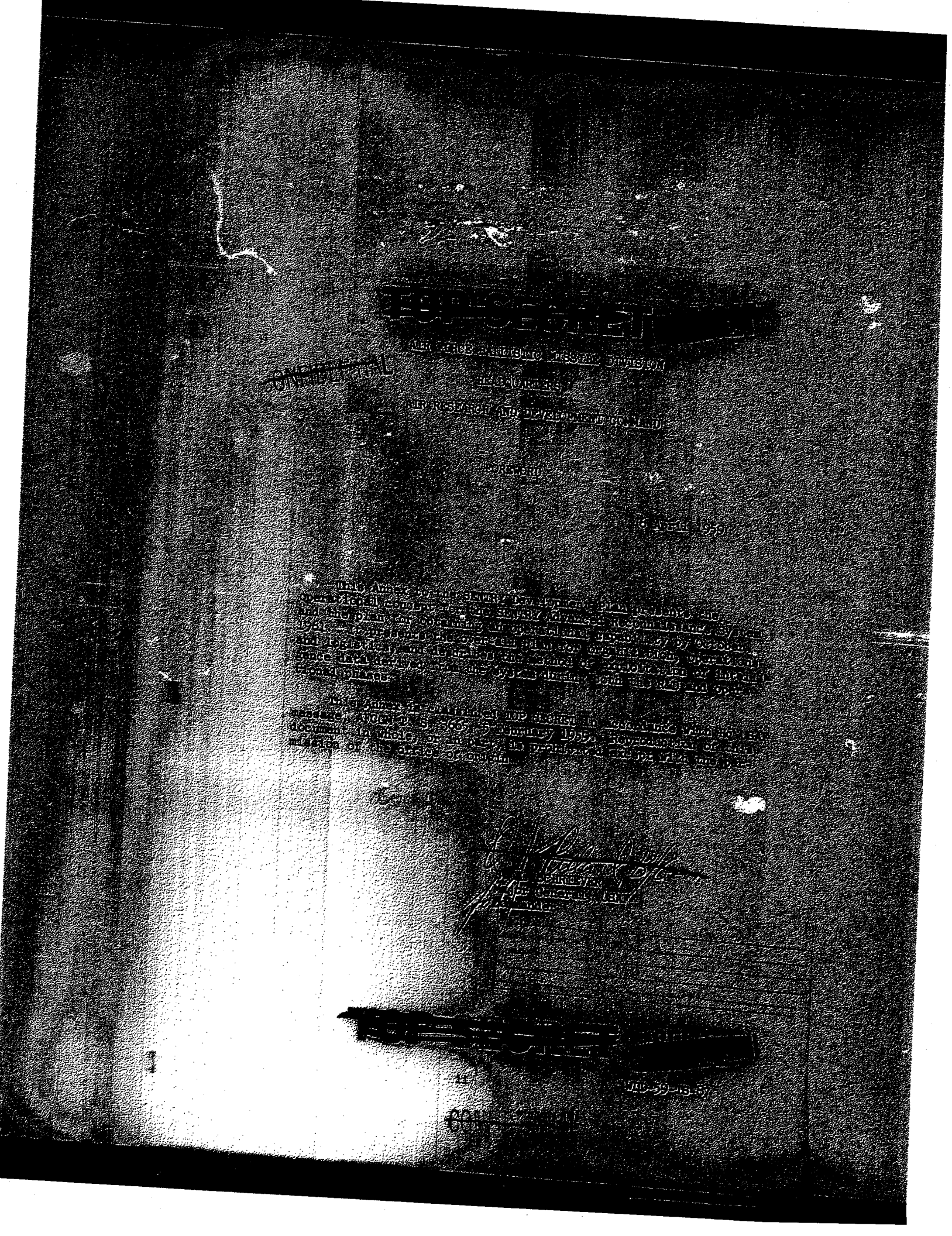

I. GENERAL

A. INTRODUCTION

B. HISTORY

C. DESCRIPTION (SUBUNITS)

D. MISSION

E. ENCODING ON DETAILED/OPERATIONAL FORCE

F. OPERATING CONCEPT

G. COMMAND RELATIONSHIPS

H. OPERATIONAL CHARACTERISTICS

II. OPERATIONS

A. EMPLOYMENT

B. MISSION ASSIGNMENT

C. OPERATIONAL REQUIREMENTS

III. ORGANIZATION AND TRAINING

A. ORGANIZATION

B. PERSONNEL AND TRAINING

IV. LOGISTICS

V. FACILITIES

VI. SCHEDULES

VII. FUNDING

I. GENERAL

A. INTRODUCTION

1. The [illegible] (SENTRY) is being developed to provide a space [illegible] operating system which will permit early [illegible] and detailed study of [illegible] and [illegible] of the earth.

2. This annex has been prepared to [illegible] operational concepts, [illegible] necessary to achieve an operational capability.

3. This annex also provides for the [illegible] data required [illegible] and provides [illegible] and [illegible] provides for an operational [illegible] and [illegible] data handling.

B. [illegible]

1. By USAF [illegible] Operational Requirement [illegible] dated 15 May 1957 and revised 26 September 1958 [illegible] Boost Glide System (BGS), Boost Glide and Satellite System (BGSS), and Advanced Ballistic Reentry System (ABRES) which emerged [illegible] were [illegible] for [illegible] and [illegible] requirements. These concepts [illegible] for [illegible] and Air Force [illegible] designation of the system [illegible] and the [illegible] name as SENTRY.

2. References: The [illegible] annex are [illegible]

a. Hq USAF [illegible]

b. General Operational [illegible] 1955, revised 26 September 1958 with [illegible]

c. Operational Annex [illegible] dated 15 September 1958.

d. Memorandum for the Secretary of [illegible] Program for Advanced Research Projects Agency, dated [illegible] January 1959.

e. Space System Development [illegible] SENTRY program, dated [illegible]

C. DESCRIPTION

1. The SENTRY system is composed of the [illegible] launch facilities, tracking facilities, data [illegible] and operational control facilities, and a [illegible]

[redacted]

[redacted]

[redacted]

[redacted]

[redacted]

[redacted]

[redacted]

[redacted]

[redacted]

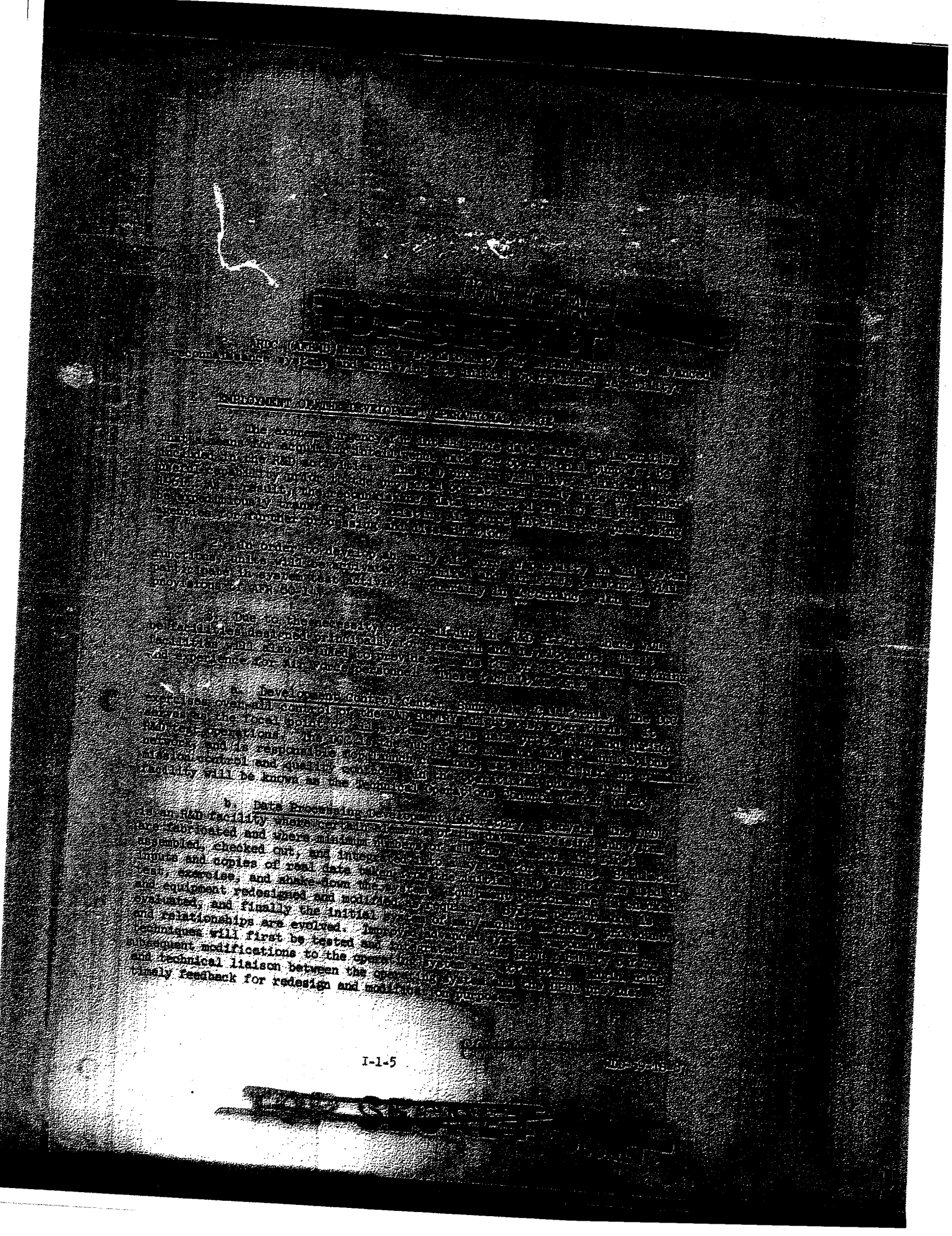

I-1-5

OPERATIONAL CONCEPT

launch. The [illegible] will be launched [illegible] the responsibility for launch [illegible] will be [illegible] and support the required [illegible] and 1966. [illegible] Participation of Air Force [illegible] and October 1964 with [illegible] responsibility [illegible] under the operational control of the AFSC [illegible] launch facilities, test and operational [illegible] September 1964 and is planned [illegible] ground guidance station at Vandenberg AFB [illegible] operational [illegible] necessary to secure the agreement and approval of the [illegible] and acquisition stations (TLA) for [illegible]

a. The [illegible] Station, New Boston Air Force Base, New Hampshire

b. The Central [illegible] Station, Orlando, Florida

c. The Southwest [illegible] Stations, Vandenberg Air Force Base, California

d. Hawaiian Tracking Station, [illegible]

determination will be made to [illegible] needed in the operational program.

3. The Technical Operations and Control [illegible] Intelligence Processing Center (IPC) [illegible] Nebraska. The TOCC and the IPC will be [illegible] order to provide for the most efficient operation [illegible] operational function within the Wing. Headquarters [illegible] a separate squadron under the Wing. Broad-band [illegible] will be provided between the tracking/acquisition stations and the TOCC and IPC to facilitate instantaneous relay of [illegible]

C. COMMAND RESPONSIBILITIES

1. Hq USAF:

a. Hq USAF will establish the [illegible] collection requirements for the operational program through [illegible]

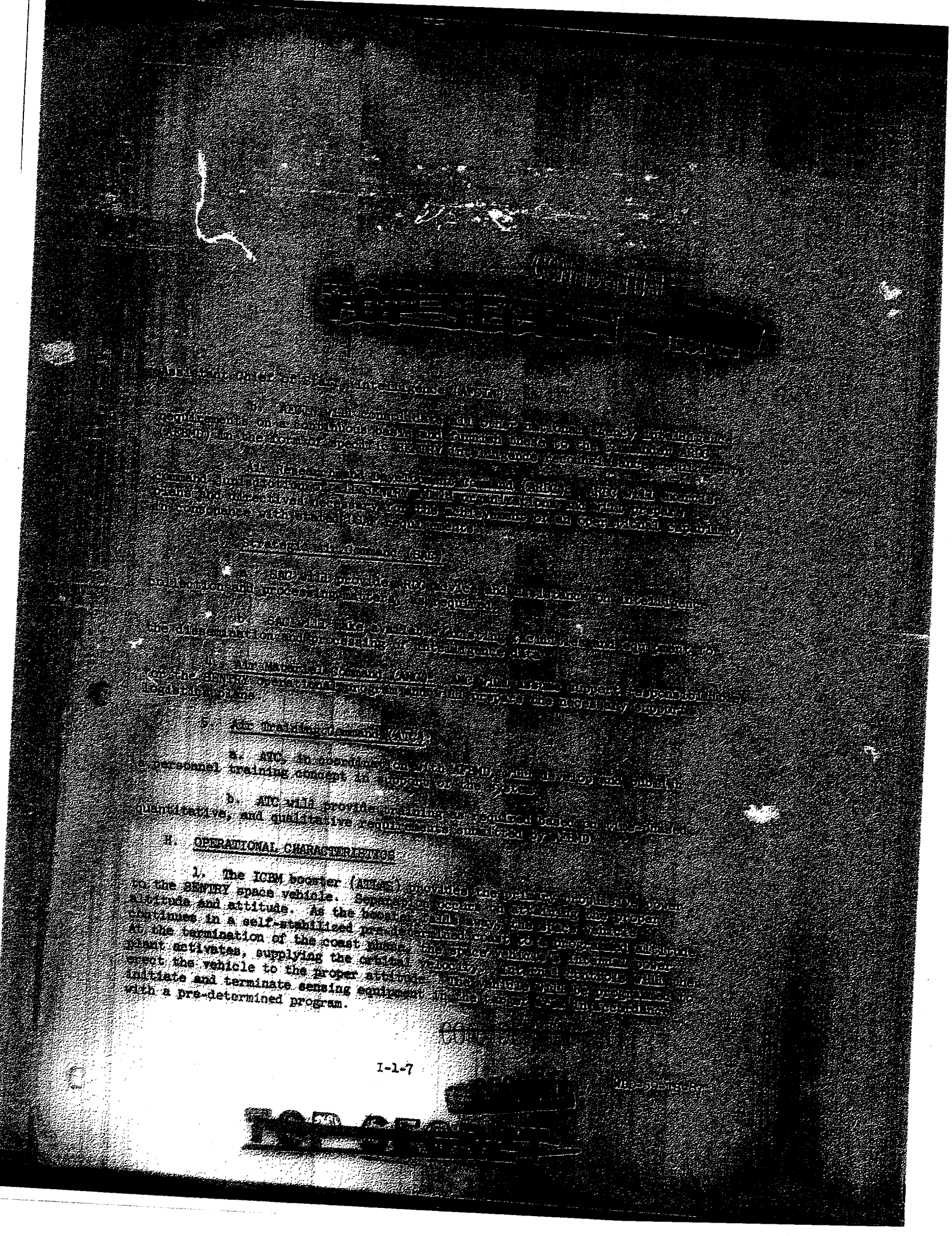

[redacted]

[redacted]

[redacted]

SECRET

2. Revolutions around the earth will be accomplished approximately 90 minute intervals. The space vehicle will contain [illegible] when within range of a ground receiving station upon command. Ancillary equipment will begin to transmit the recorded data [illegible] be received, processed, and transmitted to the using agencies. In case of a recovery payload, the vehicle will receive proper command [illegible] the tracking station. Expected orbital life for early [illegible] is of the order of ten to thirty days. Expected orbital life for later versions of the system is in excess of a year.

3. The SENTRY system will provide a reconnaissance capability by two modes, readout and recovery.

a. Readout Program

(1) Visual: The reconnaissance equipment for the visual reconnaissance readout program consists of the space-borne equipment required to collect intelligence information in the visible spectrum, to process and store this information, and on a command signal from the ground, to convert the stored images to appropriate signals for transmission to the ground. The optical/mechanical equipment will be capable of resolving targets corresponding to five feet or less.

(2) Radar: The electronic reconnaissance subsystem (Radec) consists of the space vehicle-borne equipment required to collect information from radiation in the region of the electromagnetic spectrum between 30 and 30,000 mc/sec; to store this information; to [illegible] as necessary; and at the proper time, to recover the stored information into an appropriate electrical signal for transmission to the ground by the ground-space communication subsystem.

(3) In addition to the space vehicle-borne equipment for the above two modes of capability, related ground-based equipment is required to take the data output of the vehicle for further processing and intelligence use.

b. Recovery Program

(1) Visual: The visual recovery program will provide, initially for two separate payloads. The first or basic payload will be designed to obtain photographic coverage of mapping accuracy, and the other payload will be designed to obtain high resolution reconnaissance information. In both cases, the data will be returned to the earth in the recoverable capsule portion of the space vehicle.

SECRET

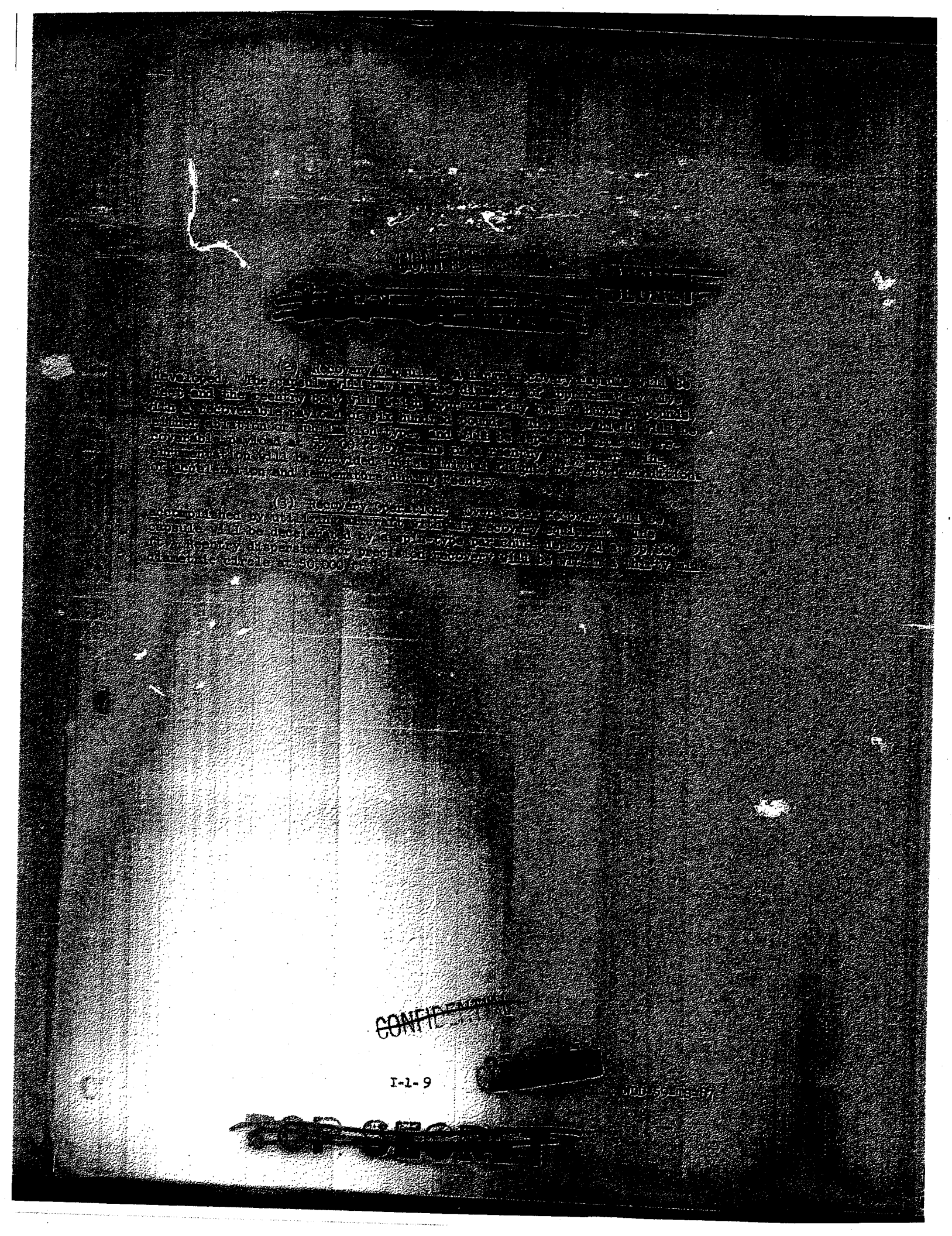

CONFIDENTIAL

[redacted]

[redacted] OPERATIONS

A. EMPLOYMENT

1. The [redacted] operational employment of this [redacted] is to provide [redacted] concerned [redacted] of warning [redacted] and/or be directed [redacted]

a. Strategic warning of [redacted]

b. Surveillance of [redacted] designated [redacted] objectives.

c. Support of [redacted] (CAP)

d. An aid in [redacted] enemy [redacted] the [redacted]

2. Space Vehicles [redacted] be employed to [redacted] [redacted] [redacted]

C. OPERATIONAL REQUIREMENTS

1. Launch and Vehicle Operations. Launch [illegible] located at Vandenberg AFB, California, for [illegible] launch azimuths [illegible] launches [illegible] launch azimuths [illegible] launch azimuths [illegible] launch azimuths

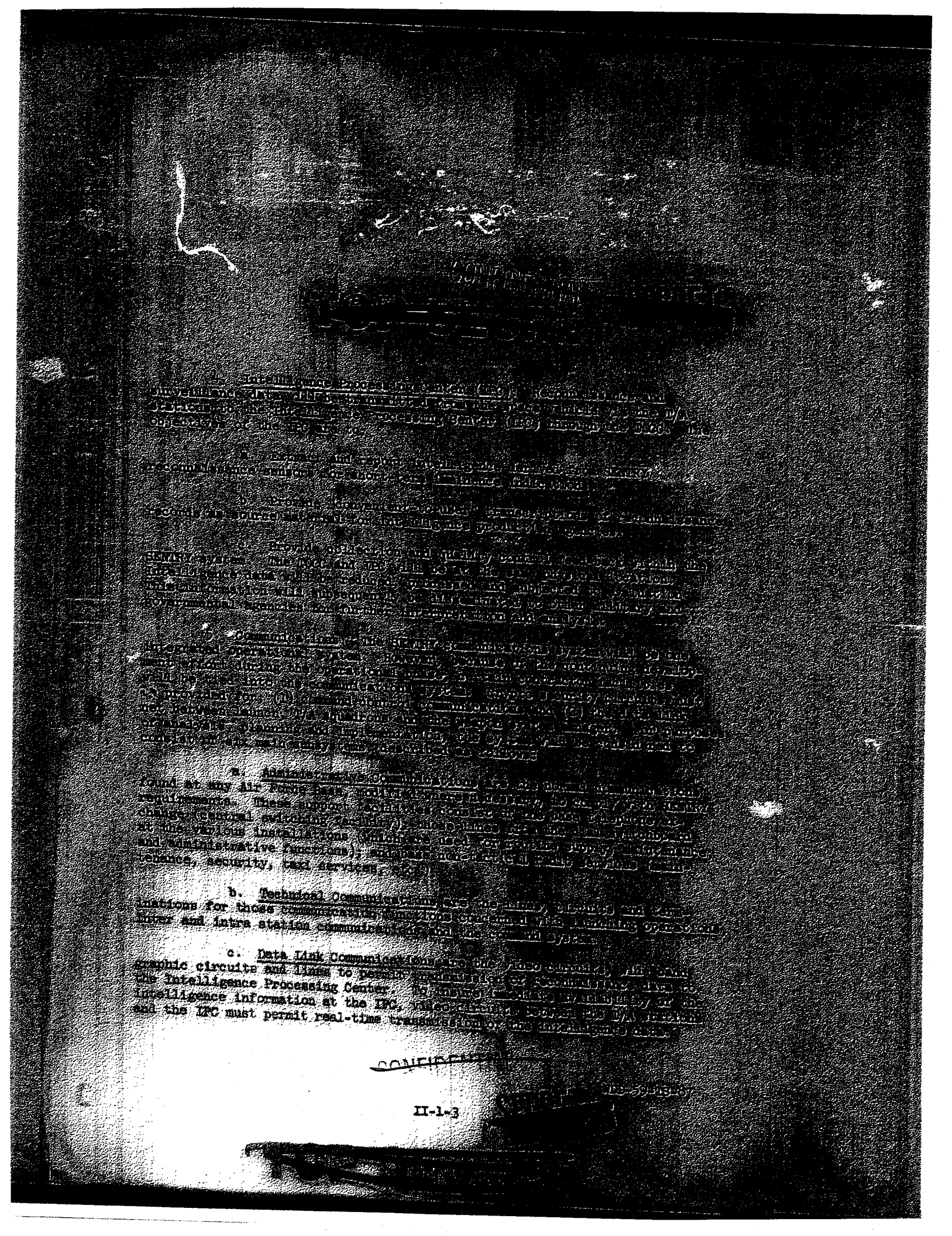

[redacted]

AIR FORCE BALLISTIC MISSILE DIVISION
HEADQUARTERS
AIR RESEARCH AND DEVELOPMENT COMMAND
Air Force Unit Post Office
Los Angeles 45, California

OFFICIAL BUSINESS

[redacted]

[redacted]

[redacted]

[illegible] during the R&D period the Phase I processing will be accomplished by [illegible] located in the Eastern [illegible] Phase II processing will be converted to [illegible] and will be located [illegible] Phase III processing will be [illegible] Center at Offutt AFB [illegible] Phase III processing will be [illegible]

(2) During the Operational period, [illegible] the SENTRY Intelligence Processing Center at Offutt AFB [illegible] Phase II processing will be accomplished [illegible]

c. Phase III processing will [illegible] produce intelligence for support of the [illegible] Phase I processing [illegible] the form of [illegible] Phase II processing [illegible] and the SENTRY derived data [illegible] Phase III processing will be accomplished [illegible] order of battle, and A/P order of battle. Phase III processing will be conducted [illegible] Outside of the SENTRY Intelligence Processing Center.

d. Phase IV processing will [illegible] expand the data and [illegible] Phase III and IV processing will be accomplished [illegible] Analysts and evaluators [illegible] ground maps, geodetic data [illegible] Phase IV exploitation is accomplished by [illegible] outside of the SENTRY Intelligence Processing Center.

2. These three processing [illegible] time periods. The first period [illegible] instrumented R&D launches in the [illegible] Center at Offutt AFB is completed and equipped to [illegible] the second period is the [illegible] and extending into the future.

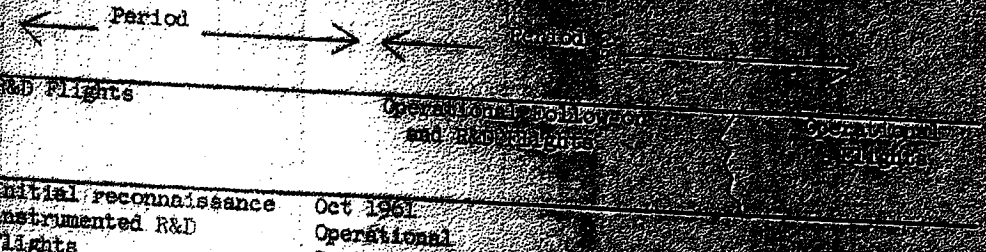

[illegible] or [illegible] in [illegible] periods [illegible]

3. Research and Development Program (Contract [redacted] for 1960 and 1961)

a. Electronic Readout and Memory Subsystem (ERMS) (photo) and Film Recorder Subsystem (FRS) (photo) and Film Scanner Subsystem (FS

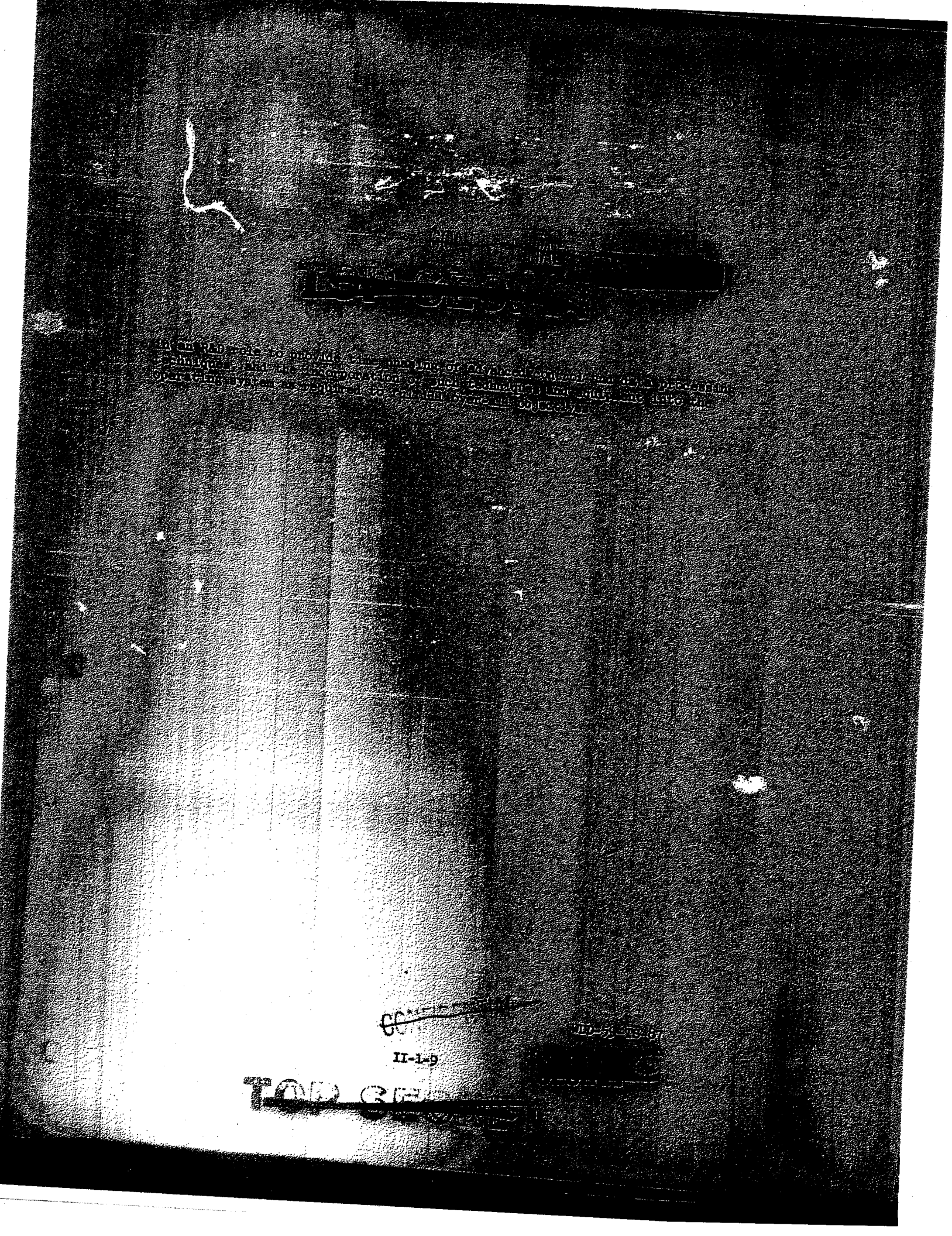

[redacted]

[redacted] ORGANIZATION AND OPERATING

[redacted]

a. Organizational Structure

[redacted]

b. Manpower

(1) Authorized Strength

(a) As of [redacted] this command has an authorized strength of [redacted] officers, [redacted] airmen and [redacted] civilians.

(b) Subsequent to the publication and date of this report, organizational structure and supporting [redacted] will be changed as directed and reported in this manner.

(2) Manpower authorizations and requirements within the Technical Organization

c. Operations

(1) Mission

Upon activation, the 6594th Test Wing (Space) will be responsible for the operation of Satellite Test Center (STC) [redacted] and Satellite Test Center (STC) [redacted] and will be responsible for the operation of [redacted]

[redacted]

c. [redacted] Recovery Control Center will be responsible for operation of the Recovery Control Center and will exercise operational jurisdiction over:

(1) 6593rd Test Squadron (Special) [redacted] ACIC, and

(2) [redacted] 3rd Aerospace Recovery Squadron, [redacted]

3. Personnel Policies

a. Procurement and training of personnel will be programmed with the availability of equipment and facilities.

b. Contractor key [redacted] and technical advice will be provided for the system for familiarization, checkout and operation in the [redacted] phases for the R&D program, with the advice of operating personnel.

c. Manning and personnel utilization provided for operations on normal commuting distance from [redacted]

d. Launch crews [redacted] other units will be manned on a 24 hour basis [redacted] on orbit.

B. TRAINING

1. A detailed personnel training concept to support the [redacted] system will be developed jointly between AFSC and [redacted] to consider this problem will be held during the month of [redacted] over-all program will be established to [redacted] its subordinate units will be established [redacted] for operational control and provide [redacted] October 1961.

2. Factors and statements for consideration to be provided during the personnel training concepts conference are as follows:

a. Selection and training of personnel for the [redacted] should take into account the several unique characteristics of the system. Training for skills unique to the system should be [redacted] relatively small numbers of personnel required [redacted] qualified personnel in specialities (and [redacted] requirements should be provided in order to reduce [redacted] over-all training costs.

[redacted]

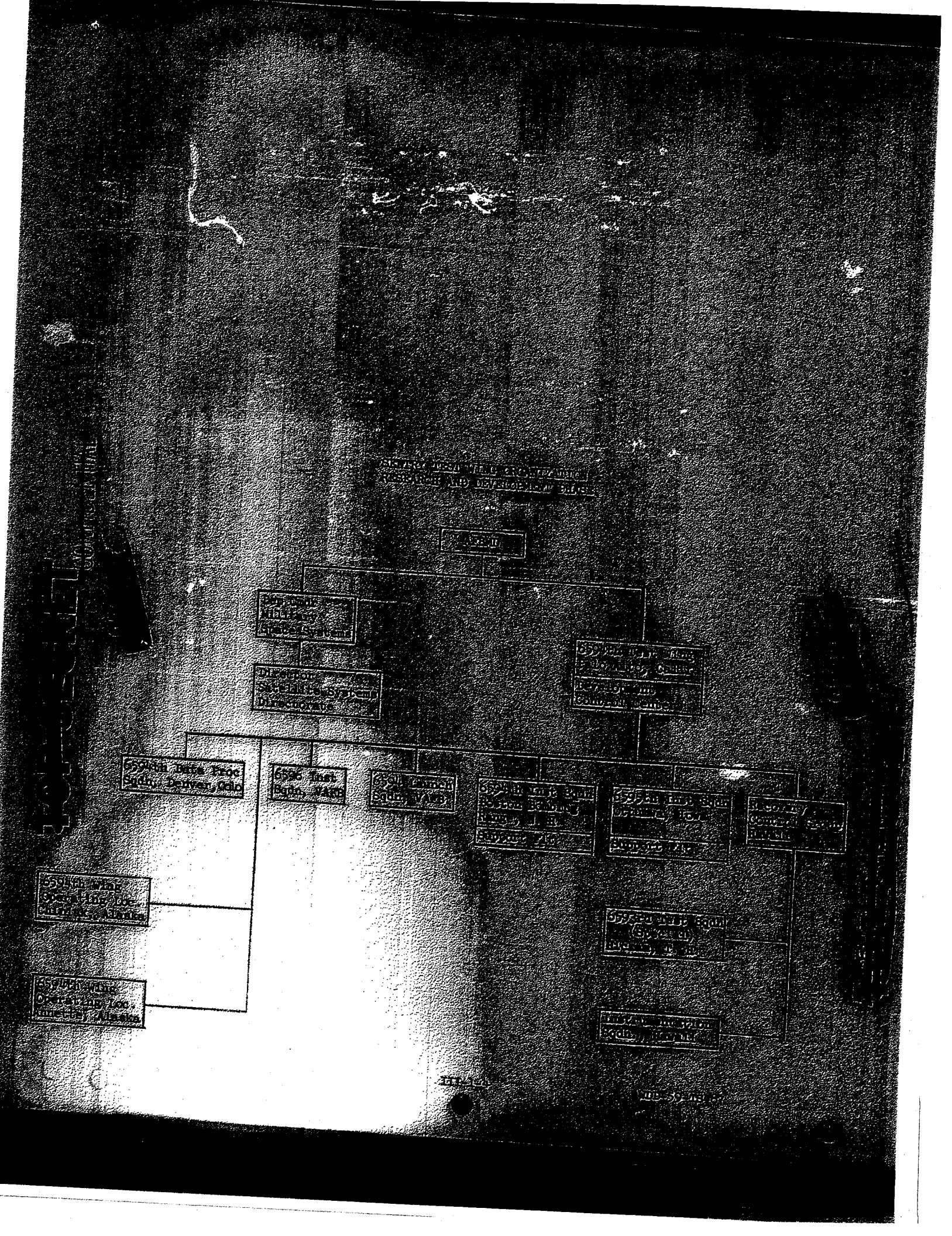

IV. LOGISTICS

A. GENERAL

1. The overall management responsibility for the logistics support of the operational program will be [illegible] in coordination with the using command.

2. Logistics support of the operational SENTRY weapon system will be accomplished in accordance with the approved SENTRY Logistics Plan to be published by AMC.

3. Prior to publication of the Army Ranney System Logistics Plan, a detailed study of the most appropriate means for the handling of depot, field, and depot maintenance supports to the SENTRY system will be undertaken. Pending the completion of this study and the publication of the approved logistics plan, the following guidelines pertain.

4. Materiel Support. Prior to the beginning of the SENTRY operational program, the AMC SENTRY Logistics Support Manager will arrange for the AMC support of all supply and depot maintenance responsibilities for the Boosters portion (SAM-65 missile and the ground support equipment, to include common and [illegible] and spare parts required to support the operation of the SENTRY program.

5. In the initial phase of the operational program, the development agency will be continually modifying and improving the equipment in the readout (R/O) facility and associated ground support equipment. As systems become relatively stable in configuration, management support responsibility for selected hardware will be transferred from the contractor to AMC supports. At this point in time, Air Force provisioning procedures and maintenance requirements required in support of the operational organizations will be placed into effect.

6. Special measures will be taken to identify and control the equipment and spare parts required for the direct mission support of this weapon system to prevent their absorption into the Air Force inventory in such a way as to require excessive cataloging, quantities and elaborate control in order to assure ready availability to the users.

[redacted]

[redacted]

[redacted]

[redacted]

3. Stockage of support items at all levels will be governed by the maintenance concept and responsibilities as outlined above. Additional support will be stocked in the Army system as determined necessary to meet the requirements of the Army mission.

D. TRANSPORTATION

1. The Army will provide transportation for the movement of personnel and most equipment and supplies between the using organizations and the support base. Transportation will be provided by the using organization for movement within the area of operations. Evacuation of casualties and the return of salvage will be accomplished by the using organization and salvage will be evacuated toward the support base whenever possible.

2. Surface transportation between the support base and the using organization will be provided by the support base.

3. Air freight and/or commercial transportation may be required to move the support base and its equipment to the theater of operations, and personnel from the support base to the using organizations.

E. MAINTENANCE

1. GENERAL

a. There will be three levels of maintenance performed on WS 464L Advanced Reconnaissance System: using organization, depot and field level maintenance on satellite, booster, [redacted] ment, Central Intelligence station equipment and special support equipment. Depot level maintenance is the responsibility of the Air Materiel Command. It will include that maintenance which is beyond the capability of the using organization and will be performed at contractor facilities, at AMA's/Depots, or through the use of mobile depot level maintenance teams.

b. Maintenance of communication equipment at the readout stations and at the General Surveillance Station, including their components, shall be performed by personnel of the using organization. Depot maintenance of command communications equipment will be accomplished in the theater of operations. Control (such as telephone and microwave) and [redacted] troop capability, where necessary, by separate contract.

CONFIDENTIAL

DD-599-WS-67

[redacted]

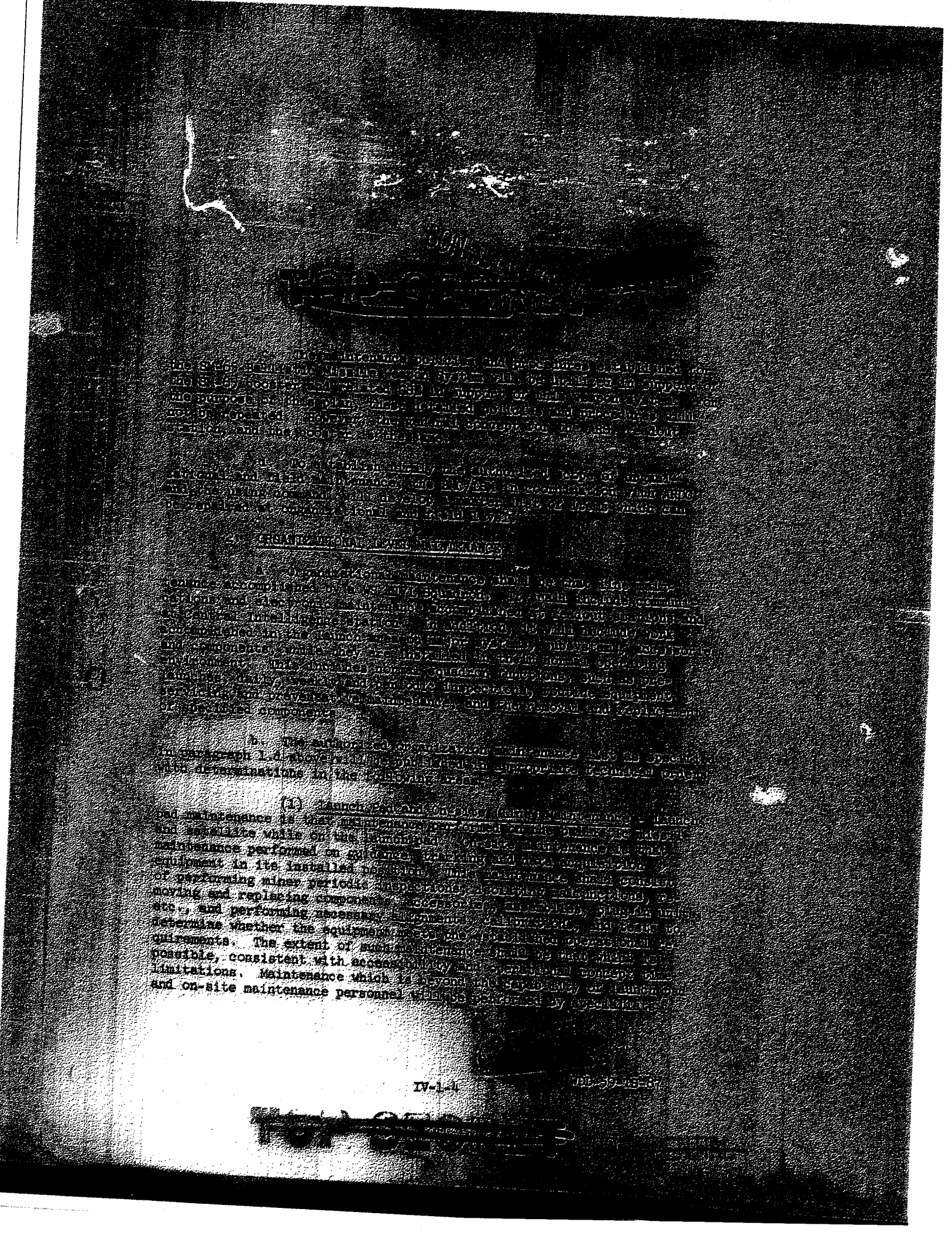

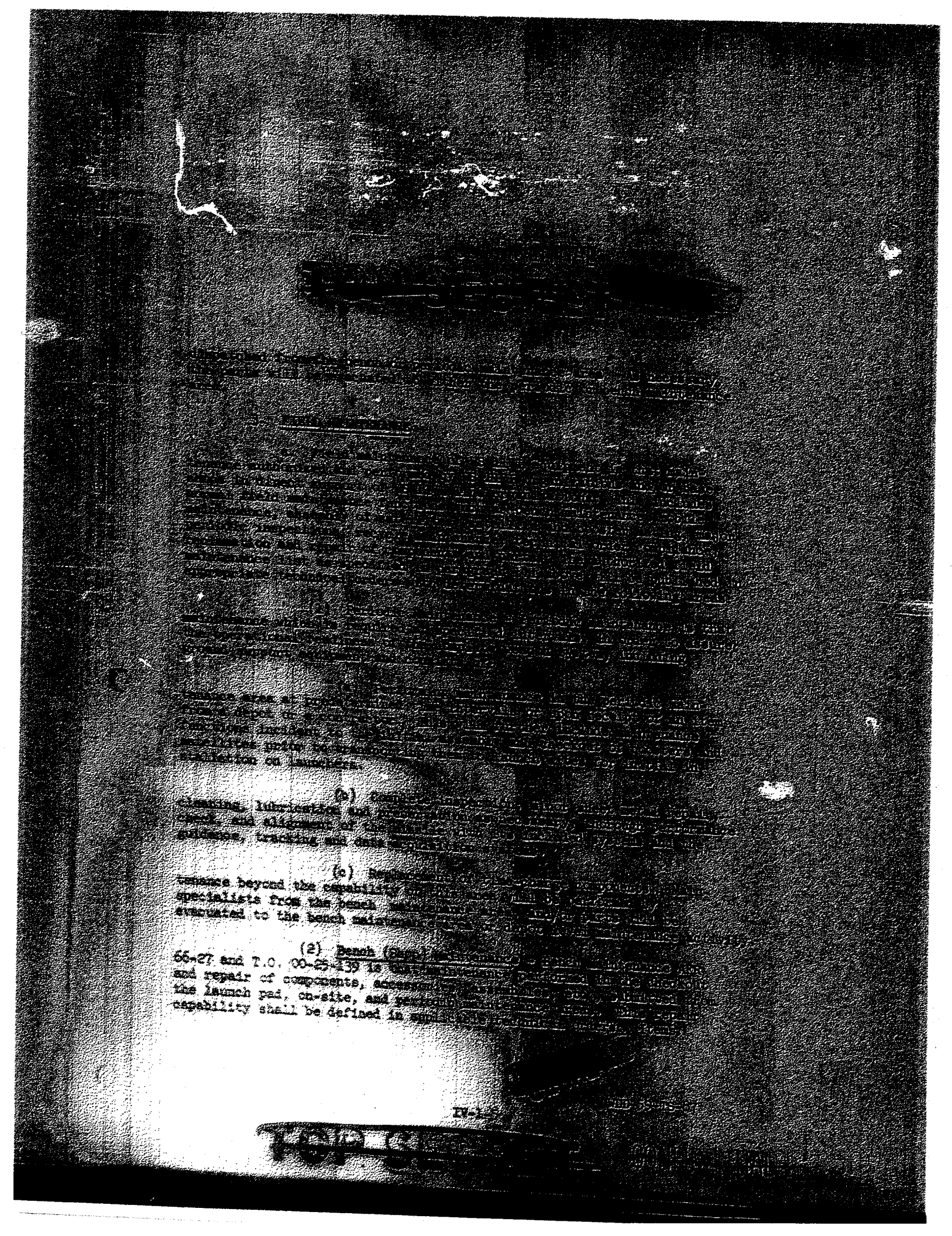

[redacted]

[redacted] which are beyond the capability of the using activity or the AMA [redacted] to the appropriate depot [redacted] in Section IV. The depot level maintenance [redacted] consistent with depot level capabilities and [redacted] control.

(c) Assembly, disassembly, or [redacted] with the required and authorized [redacted] inspection and replacement of [redacted] controls, cabling, [redacted] transformers, etc.) are [redacted] components and parts which do not [redacted] or [redacted] for [redacted] work [redacted]

(d) Special [redacted] fixtures, [redacted] sources, and checkout equipment [redacted] for [redacted] only.

(e) Major [redacted] systems and major assemblies, [redacted] packages will normally be [redacted] Command AMA's/depots.

4. DEPOT LEVEL MAINTENANCE

a. The Air Materiel Command [redacted] management control of all depot level maintenance [redacted] USAF. This includes the [redacted] assisting the using command [redacted] resources and capabilities. [redacted] major modifications and repairs, [redacted] boosters, major overhauls, [redacted]

b. Depot level maintenance support [redacted] items will be provided by the [redacted] production facilities and equipment [redacted] level support.

[redacted]

TOP SECRET

c. Depot-level contractor maintenance for US Army peculiar systems shall be coordinated and controlled by the Army depot. All depot maintenance should be accomplished by Army depots. At this time, the maintenance program shall be developed from the stand point of military, or technical, economy, and capability of personnel. Contractor maintenance is performed in the best interests of the Army.

d. The [illegible] principle shall be followed wherever possible to furnish specialized depot support to the using organization. The contractor shall possess such a mobile depot capability to enable to provide maintenance support as far forward as possible. Field support shall be rendered as prescribed by the AMC/TSG.

5) FEATURES AFFECTING MAINTENANCE

a. Due to the size, weight, complexity and short time span between production and actual launch, it is undesirable to return materiel to depot level maintenance for major modifications. Special tech niques and procedures developed to repair these items at organizational level shall be held to a minimum. Whenever or wherever possible, items will be repaired on site through the use of contractor and Army forces mobile teams. Sufficient organizational level tools and test equipment will be provided to permit maximum repair capability at the launch installation.

b. The guidance subsystem required so many unique repairs is attainable only through the proper use of organizational tools of operational GSE and associated test equipment within prescribed tolerances. An added calibration requirement is that of tools shall take early action to define the weapon system calibration re quirements. AMC shall insure adequate calibration capability at organizational and depot level.

6. TECHNICAL DATA: The development of handbooks to support time to meet training and operational dates will be managed by AMC. AMC will provide support as required to the manual development program and will deliver available manuals at the position [illegible]

7. MODIFICATION

a. Major overhaul and modification of major components (engine, propeller, [illegible]) and [illegible] shall be performed at organizational level wherever possible. When necessary, personnel and equipment shall be augmented through use of [illegible] from the depot level. Specialized facilities [illegible] which cannot be economically performed in the field or which require [illegible] special shops, environmental conditions, or calibration equipment which exceeds the capability of [illegible] shall be performed by contractor production facilities. The contractor shall maintain a continuous capability to modify existing [illegible] configuration, as directed by [illegible] modifications of the [illegible] or associated [illegible] properly coordinated [illegible] mission contractor. Those items which have been [illegible] force (adopted [illegible] modified as prescribed in AFR 57-4).

b. Modification [illegible] equipment on the same basis as [illegible] Modification is not [illegible]

V. FACILITIES

A. GENERAL

In order to provide [illegible] by the Continental R&D [illegible] employed. The number of [illegible] construction will [illegible] In [illegible] close coordination [illegible] Boards to [illegible] Commands and [illegible]

B. SPACE REQUIREMENTS

1. Launch

In the launch [illegible] programmed [illegible] schedules [illegible] operational [illegible] by October 1961. [illegible] receive, inspect, and [illegible] R&D and operational programs.

2. Tracking and Acquisition (T/A)

Unmanned [illegible] acquisition status [illegible] Boston Bombing Range, New [illegible] R&D program. These [illegible] operational and R&D activities. [illegible] part of the R&D program to permit [illegible] these facilities for both R&D and [illegible] 1965 time period will greatly [illegible]

3. Control & Processing (C&C and C&P)

Control and Intelligence [illegible] Provided at Offutt Air Force Base, Nebraska [illegible] program. These facilities will be used [illegible] gram commencing October 1961.

DOD-59-15-67

c. SUPPORT FACILITIES

1. Facilities for [illegible] will be provided by the [illegible] and [illegible] normally supply support will be provided by the [illegible] and [illegible] of the operational location of the [illegible] Support facilities will be located on or adjacent to [illegible]

2. Individual and integrated [illegible] training will be conducted [illegible] RAD/operational squadrons [illegible] Facility support for [illegible] training [illegible]

3. Personnel facilities, including [illegible] facilities, are considered adequate [illegible] with respect to quality and number [illegible] the motivation and retention of [illegible] and maintain [illegible]

4. Planning and programming [illegible] will be the subject of [illegible]

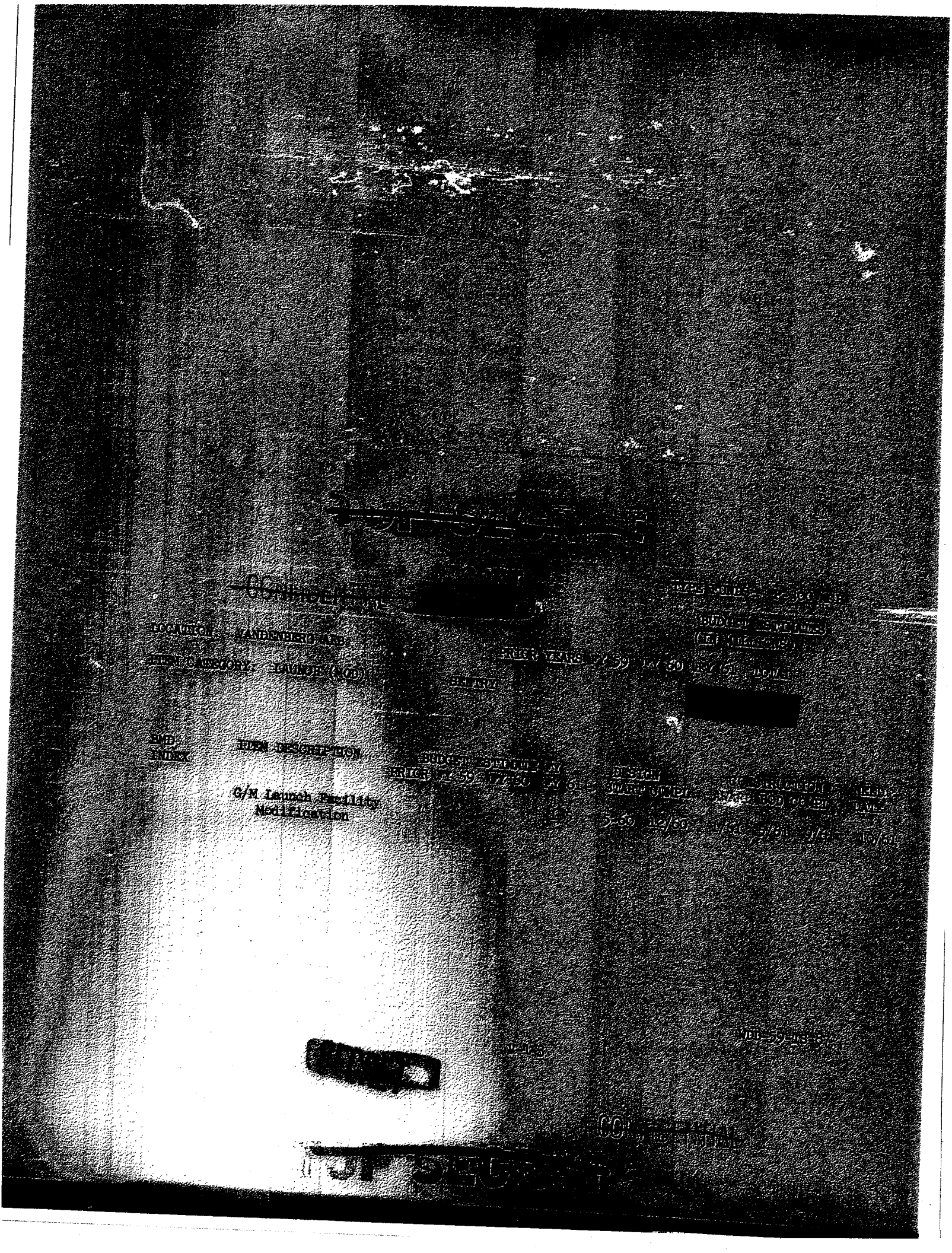

TOP SECRET

LOCATION: VANDENBERG AFB

ITEM CATEGORY: LAUNCHER (MOD)

SECRET

CONFIDENTIAL

DESCRIPTION & UTILIZATION: The modification of launch stands "B" and "C" is required to provide an operational launch facility for the orbit requirements in the SENTRY Program. This modification will provide an orbital orientation launch capability for the SENTRY utilizing MOD II guidance station.

SECRET

CONFIDENTIAL

TOP SECRET

TOP SECRET

~~CONFIDENTIAL~~ [redacted]

TYPE FUNDS: P-300 MCP

LOCATION: VANDENBERG AFB

ITEM CATEGORY: MISSILE SUPPORT

	PRIOR YEARS	BUDGET ESTIMATE (IN MILLIONS) FY 59	FY 60	FY 61	TOTAL
WS 117L			2.1		2.1

BMD INDEX	ITEM DESCRIPTION	BUDGET ESTIMATE FY PRIOR FY 59	FY 60	FY 61	DESIGN START	DESIGN COMPL	CONSTRUCTION AWARD	CONSTRUCTION BOD	CONSTRUCTION COMPL	NEED DATE
	G/M Assembly Bldg Extension		2.1		07/59	01/60	01/60	01/61	06/61	7/61

~~TOP SECRET~~

LOCATION: VANDENBERG AFB

ITEM CATEGORY: MISSILE SUPPORT ~~CONFIDENTIAL~~

Description and utilization: This facility will contain 55,000 sq ft of floor area, and will be used as an assembly, check-out, and maintenance facility for the SENTRY vehicle.

~~TOP SECRET~~

~~TOP SECRET~~

~~CONFIDENTIAL~~

~~SECRET~~

LOCATION: OFFUTT AFB

ITEM CATEGORY: TOCC & IPC (MOD)

SENTRY

TYPE FUNDS: P-300 MCP

BUDGET ESTIMATES (IN MILLIONS)

PRIOR YEARS	FY 59	FY 60	FY 61	TOTAL
		1.85		1.85

BMD INDEX	ITEM DESCRIPTION	BUDGET ESTIMATE FY PRIOR	FY 59	FY 60	FY 61	DESIGN START	DESIGN COMPL	CONSTRUCTION AWARD	CONSTRUCTION BOD	CONSTRUCTION COMPL	NEED DATE
				1.85		10/59	2/60	4/60	3/61	8/61	10/61
	Technical Operations Control Center and Intelligence Processing Center										

~~CONFIDENTIAL~~

~~TOP SECRET~~

LOCATION: OFFUTT AFB

ITEM CATEGORY: TOCC & IPC

~~CONFIDENTIAL~~

DESCRIPTION AND UTILIZATION: The Technical Operations Control Center and Intelligence Processing Center will consist of a building or buildings having approximately 150,000 sq. ft. of floor space. This area is required to accomplish the following functions: Control mission planning and system command control and operation; orbital computations to correlate data from T/A stations and determine, correct, and predict ephemeris data; receive, evaluate and calibrate new reconnaissance data for rapid determination of vehicle equipment performance, and the generation of suitable correction programs and commands to be relayed to the space vehicle, communications center, initial reconnaissance data processing and miscellaneous command administration. The existing original Martin Aircraft Company Plant at Offutt AFB will be modified to satisfy the TOCC/IPC requirement.

~~TOP SECRET~~ ~~CONFIDENTIAL~~

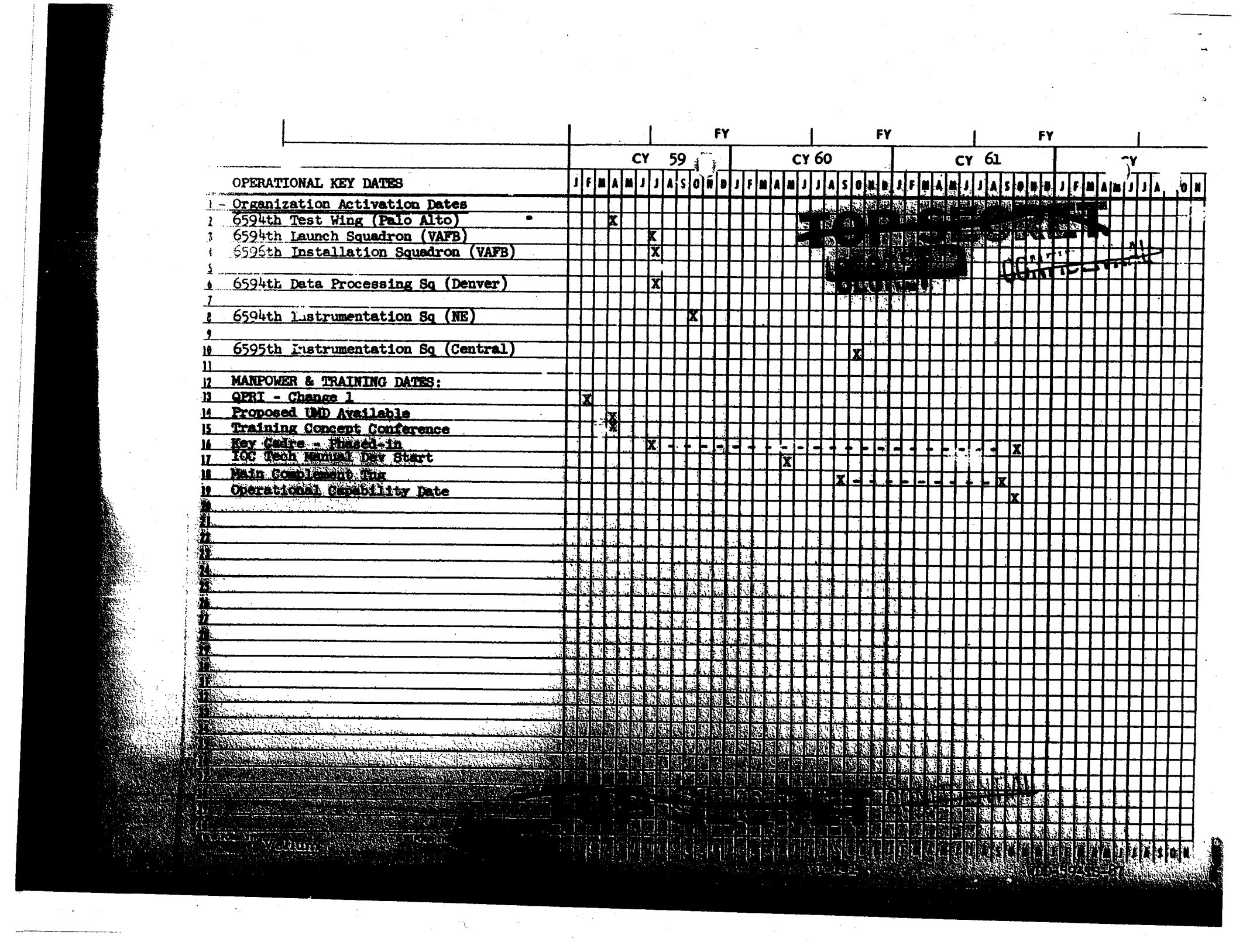
FY
FY
FY
CY 59
CY 60
CY 61
J F M A M J J A S O N D J F M A M J J A S O N D J F M A M J J A S O N D J F M A M J J A O N
OPERATIONAL KEY DATES
1 - Organization Activation Dates
2 6594th Test Wing (Palo Alto)
3 6594th Launch Squadron (VAFB)
4 6596th Installation Squadron (VAFB)
5
6 6594th Data Processing Sq (Denver)
7
8 6594th Instrumentation Sq (NE)
9
10 6595th Instrumentation Sq (Central)
11
12 MANPOWER & TRAINING DATES:
13 QPRI - Change 1
14 Proposed UMD Available
15 Training Concept Conference
16 Key Cadre - Phased-in
17 IOC Tech Manual Dev Start
18 Main Complement Trg
19 Operational Capability Date

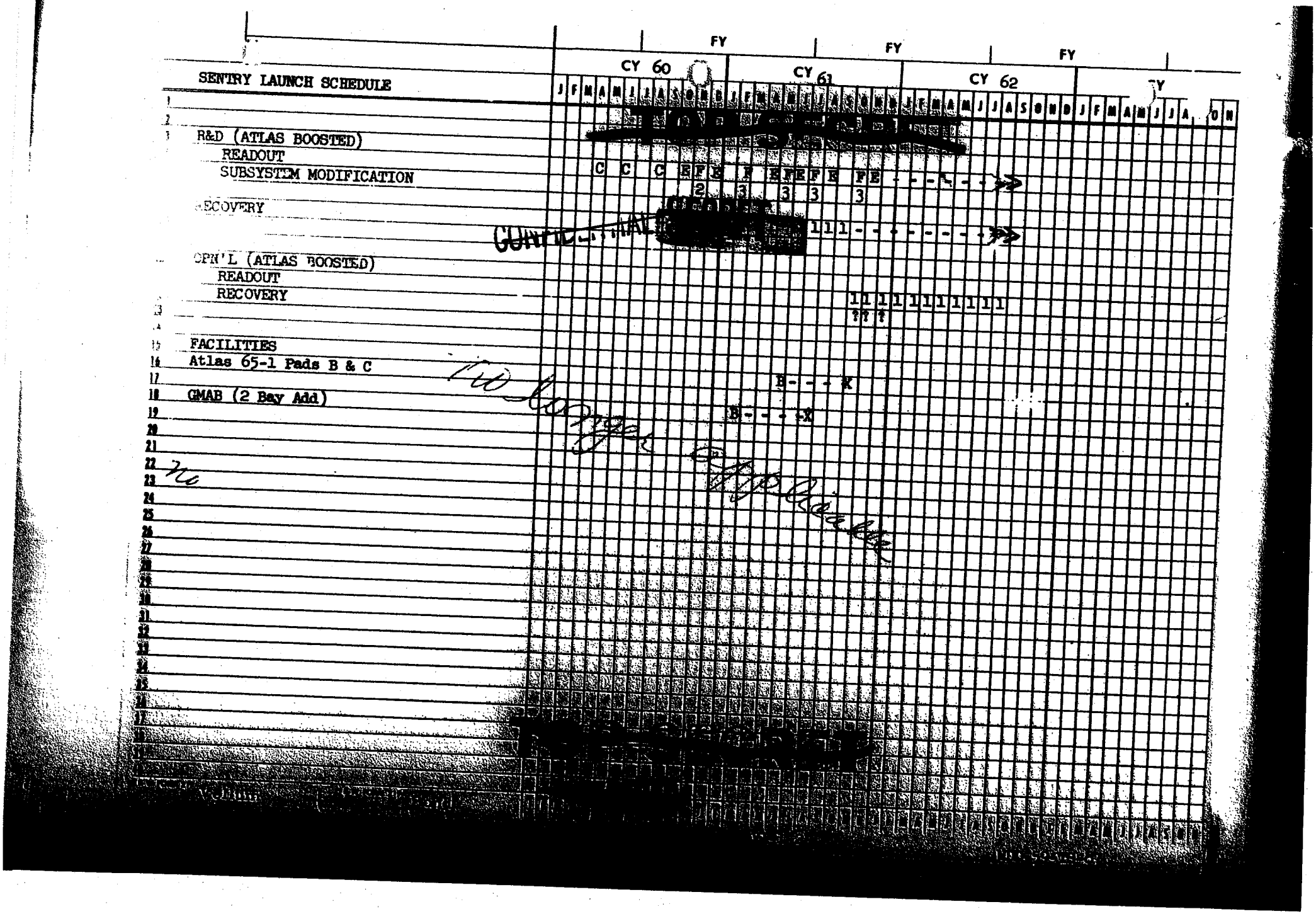
SENTRY LAUNCH SCHEDULE
FY
CY 60
CY 61
CY 62
R&D (ATLAS BOOSTED)
READOUT
SUBSYSTEM MODIFICATION
RECOVERY
OPN'L (ATLAS BOOSTED)
READOUT
RECOVERY
FACILITIES
Atlas 65-1 Pads B & C
GMAB (2 Bay Add)

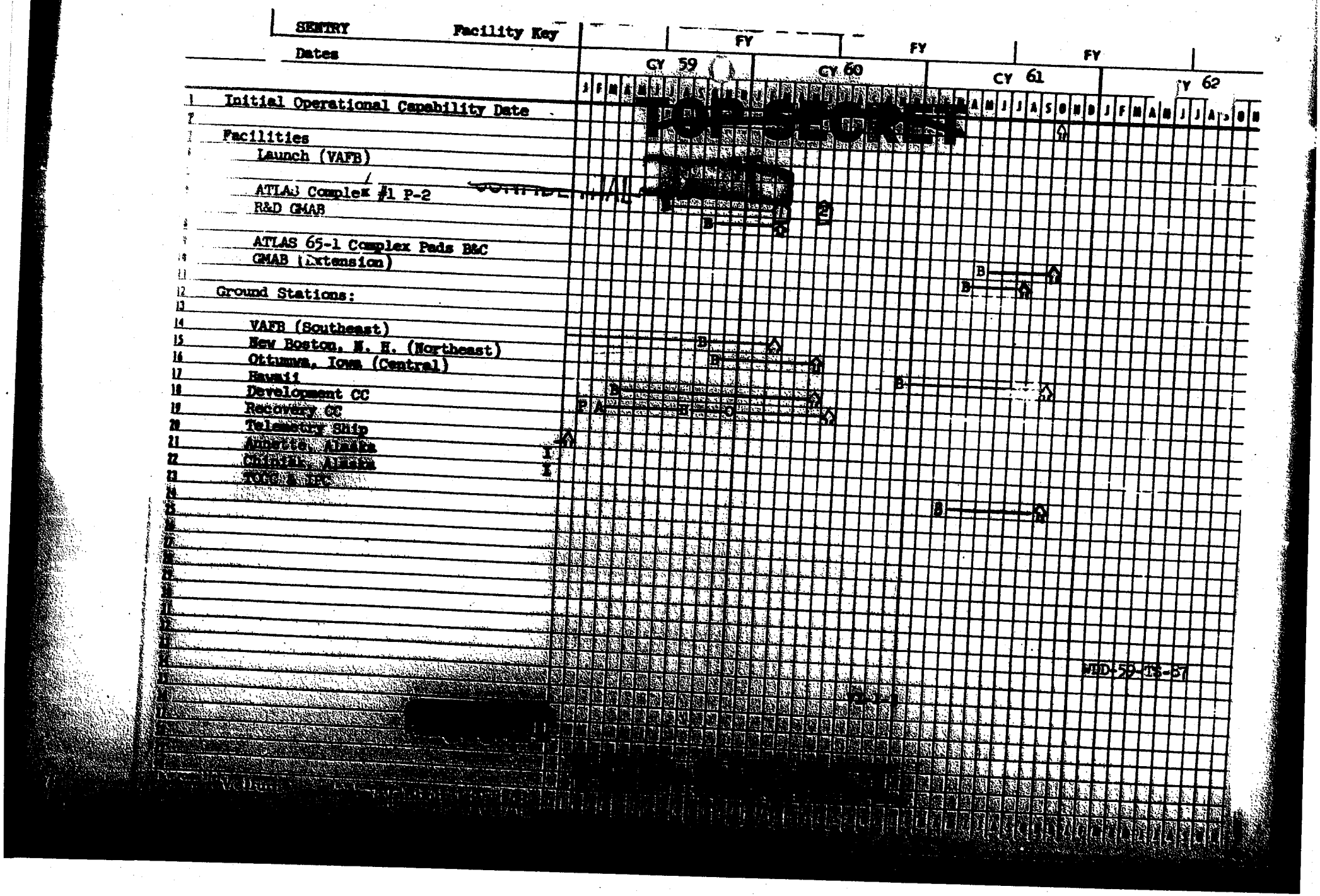
SENTRY
Facility Key
Dates
FY
FY
FY
FY
CY 59
CY 60
CY 61
CY 62
J F M A M J J A S O N D J F M A M J J A S O N D J F M A M J J A S O N
Initial Operational Capability Date
Facilities
Launch (VAFB)
ATLAS Complex #1 P-2
R&D GMAB
ATLAS 65-1 Complex Pads B&C
GMAB Extension
Ground Stations:
VAFB (Southeast)
New Boston, N. H. (Northeast)
Ottumwa, Iowa (Central)
Hawaii
Development CC
Recovery CC
Telemetry Ship
Antigua, Alaska
Chitina, Alaska
TCTC & IPC
WDD-59-TS-57

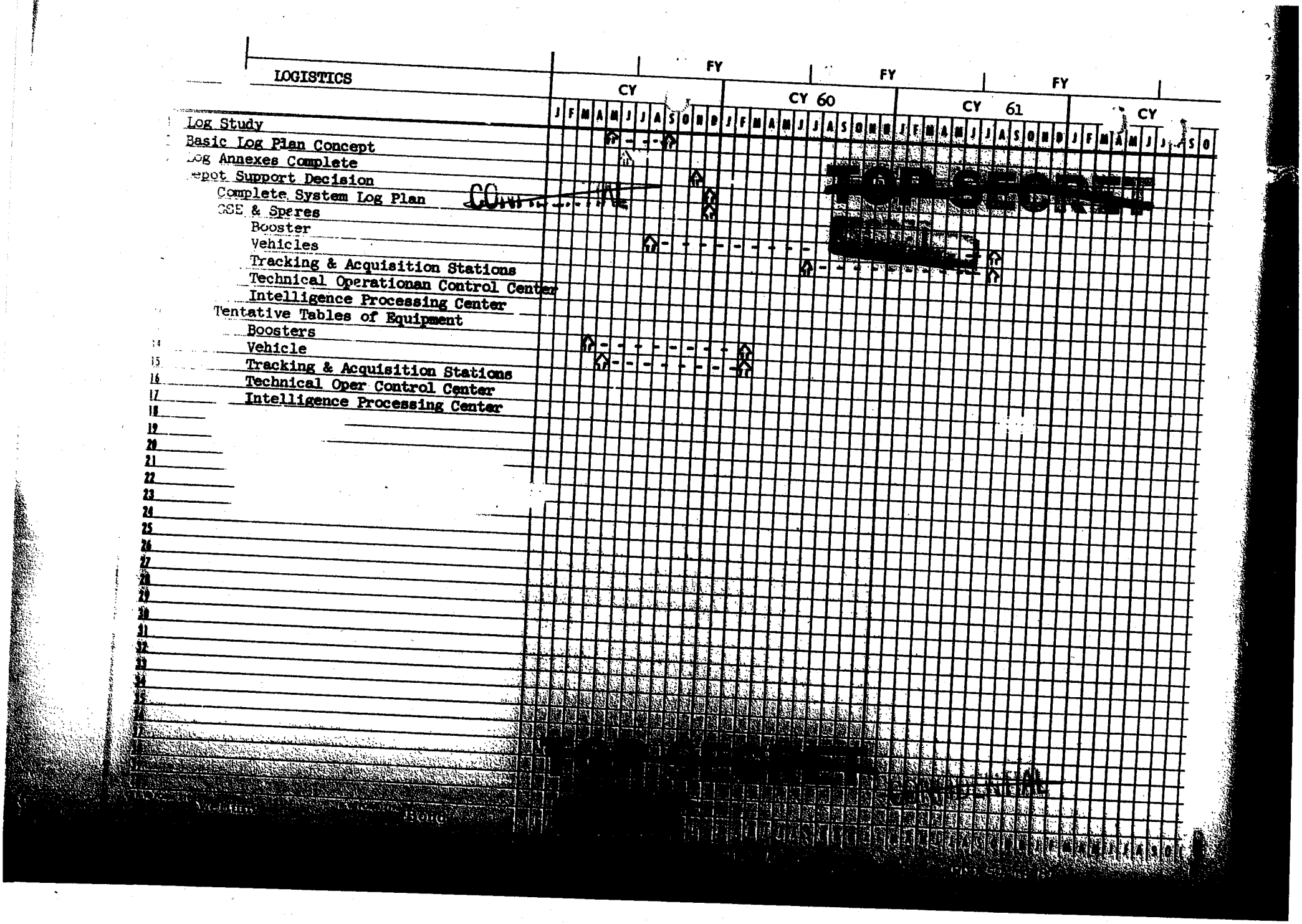
LOGISTICS
FY
FY
FY
CY
CY 60
CY 61
CY
J F M A M J J A S O N D J F M A M J J A S O N D J F M A M J J A S O N D J F M A M J J A S O
Log Study
Basic Log Plan Concept
Log Annexes Complete
Depot Support Decision
Complete System Log Plan
GSE & Spares
Booster
Vehicles
Tracking & Acquisition Stations
Technical Operationan Control Center
Intelligence Processing Center
Tentative Tables of Equipment
Boosters
Vehicle
Tracking & Acquisition Stations
Technical Oper Control Center
Intelligence Processing Center

SECRET

SUMMARY OF FUNDS REQUIRED (In Millions)

	FY 60	FY 61
Lockheed		
Vehicle	10.5	[redacted]
Payload		
GSE		
GSE (Technical Operations Center)	(1.0)	
Training Parts	(7.5)	
	(2.0)	
RADC		
Equipment for Intelligence Processing Center	11.5 (5.4)*	[redacted]
Atlas Booster and GSE	.4	
Facilities		
Rehabilitation of Martin Plant	4.9 (.2)*	[redacted]
Modification ATIC Building	(2.5)	
MAB Addition	(.3)	
	(2.1)	
Modify (3) 65-1 Launch Stands		[redacted]
TOTAL	27.3	

CONFIDENTIAL

NOTES:

1. This summary does not include funding requirements for support facility items such as living quarters, messing, administration, recreation and welfare, religious and medical facilities. In general, it is planned that SENTRY operational units will be located as tenant units at or near established Department of Defense installations. Immediate steps will be taken by ARDC (AFBMD) to notify the parent commands of bases concerned of specific SENTRY support facility requirements and planned personnel buildup. This action will permit commands concerned to initiate required programming activities.

2. This summary does not include P-400 funding requirements in support of training. ATC will budget for these requirements.

3. Funds indicated by asterisk are in support of the interim processing facility to be located at Orlando AFB during the R&D phase.

WDZW 835
Copy 6 of 40 Copies

APPROPRIATION	
P-131	
P-131	
P-214	
P-214	
P-300	
P-300	
P-300	
P-300	

* Rehabilitation of existing

NOTES: 1. This summary does not include funding requirements for living quarters, messing, administrative facilities, medical facilities. [illegible] located as tenant [illegible] Immediate steps will be taken by ARDC (AFSWP) to identify and document concerned of specific [illegible] buildup. This action will [illegible] activities.

2. This summary does not include [illegible] This requirements will be [illegible] scheduled for April 1959.