

Top Secret

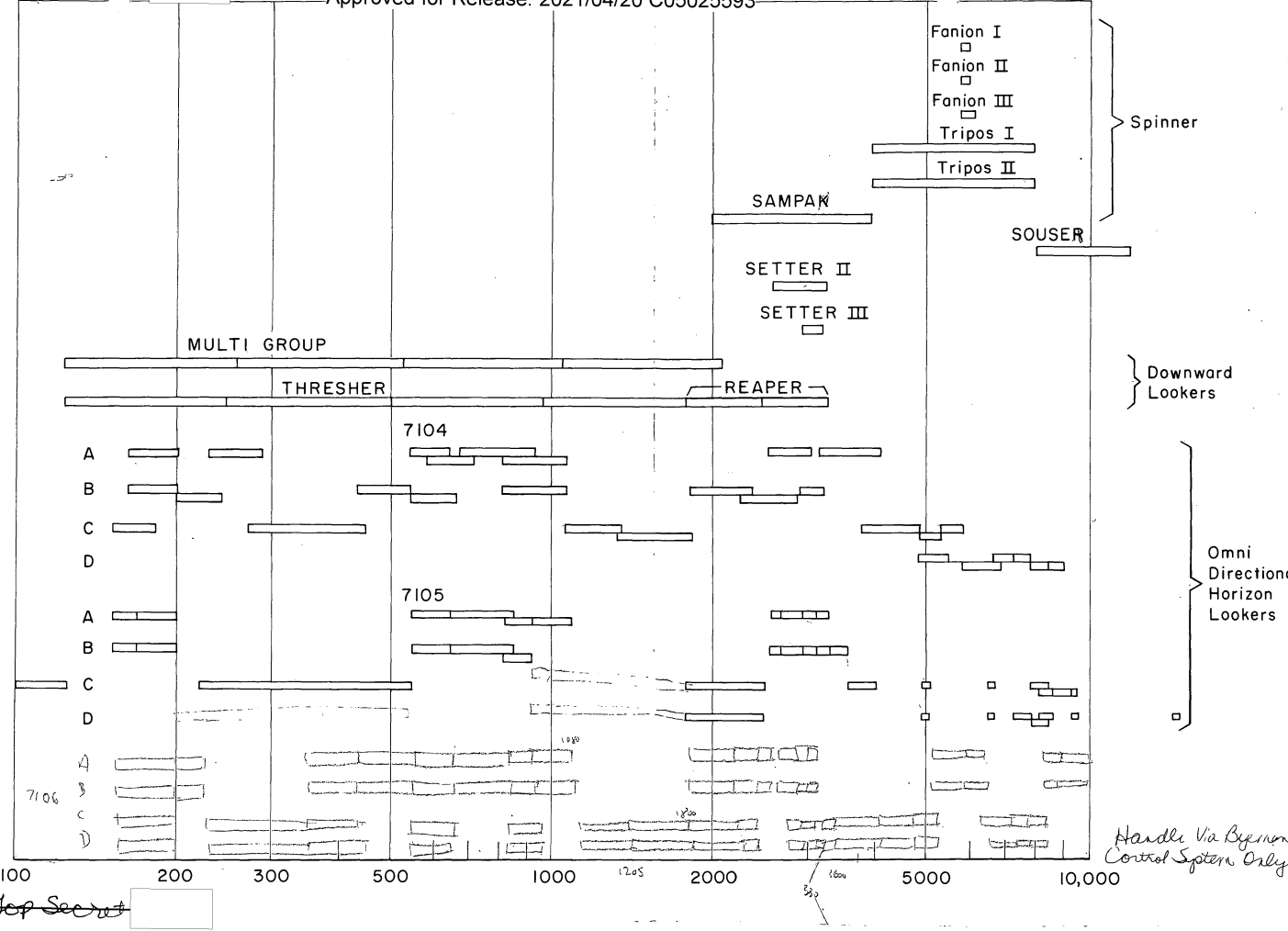

~~TOP SECRET~~

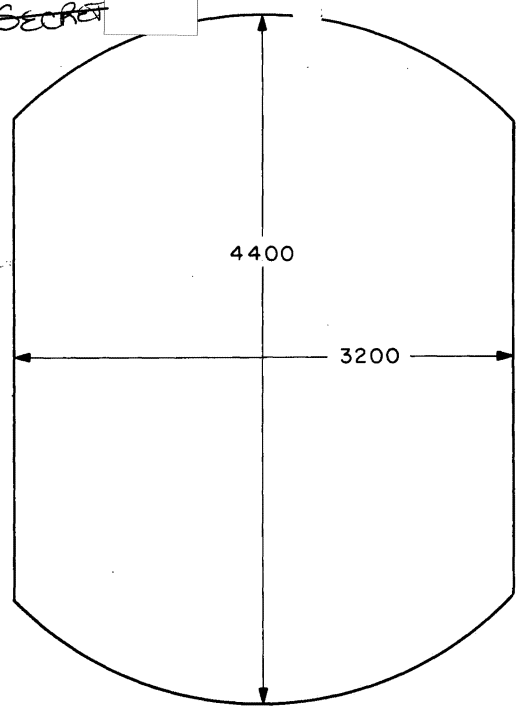

EFF. AREA =  $4000 \times 3200 = 128 \times 10^5 \text{ NM}$

POPPY

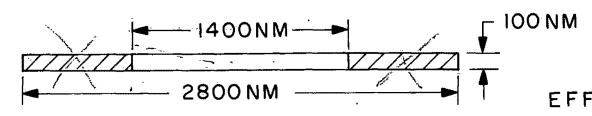

EFF. AREA =  $14 \times 10^4 \text{ NM}$

SPINNER

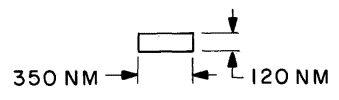

EFF. AREA =  $42 \times 10^3 \text{ NM}^2$

SETTER

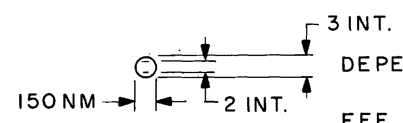

DEPENDS ON REC. SCAN/PASSBAND  $2 \times \frac{1}{5} \text{ SEC} \times 4 = 2 \text{ NM}$

EFF. AREA =  $2 \times 150 = 300 \text{ NM}$

MULTIGROUP

	TIME ON TARGET	TIME NEEDED FOR EOB
POPPY	1000 SEC	100 SEC

SPINNER	24 SEC	7 SEC
---------	--------	-------

SETTER	30 SEC	24 MSEC
--------	--------	---------

MULTIGROUP	$\frac{1}{5} \text{ SEC}$	MSEC
------------	---------------------------	------

Handle via Byeman Control system only

~~TOP SECRET~~