

~~TOP SECRET~~

(S) NATIONAL RECONNAISSANCE OFFICE
WASHINGTON, D.C.

THE NRO STAFF

June 2, 1969

MEMORANDUM FOR GENERAL BERG

SUBJECT: Launching History

The attached listings show military, civilian, and NRP launchings from the Western and Eastern Test Ranges.

The numbers appearing under each heading represent "successful" launchings; a successful launching is defined as a payload injected into orbit. Furthermore, we have defined 417 launchings as military -- not NRP -- throughout the 417 program.

PAUL E. WORTHEMAN
Colonel, USAF
Assistant to the Director

~~TOP SECRET~~

EXCLUDED FROM AUTOMATIC DOWNGRADING
AND DECLASSIFICATION SCHEDULES

CONTROL NO. *WP-229/69*
COPY 1 OF _____ COPIES
PAGE _____ OF _____ PAGES

1001

~~TOP SECRET~~

WESTERN TEST RANGE
SPACE LAUNCHINGS

	<u>Military</u>	<u>Civilian</u>	<u>NRP</u>
1958	0	0	
1959	0	0	
1960	0	0	
1961	2	0	
1962	4	1	
1963	7	1	
1964	5	5	
1965	10	3	
1966	15	3	
1967	8	6	
1968	5	7	
1969	2	3	

~~TOP SECRET~~

EXCLUDES FROM AUTOMATIC DECLASSIFICATION
DOD DIRECTIVE 5200.10 DOES NOT APPLY

CONTROL NO. WP-2296
COPY 1 OF _____ COPIES
PAGE _____ OF _____ PAGES

~~TOP SECRET~~

EASTERN TEST RANGE
SPACE LAUNCHINGS

	<u>Military</u>	<u>Civilian</u>	<u>NRP</u>
1958	5	2	[REDACTED]
1959	0	5	[REDACTED]
1960	4	5	[REDACTED]
1961	3	8	[REDACTED]
1962	1	17	[REDACTED]
1963	1	7	[REDACTED]
1964	1	12	[REDACTED]
1965	5	17	[REDACTED]
1966	2	24	[REDACTED]
1967	3	18	[REDACTED]
1968	2	11	[REDACTED]
1969	2	7	[REDACTED]

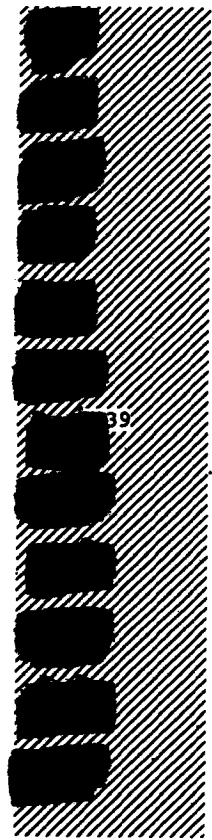

~~TOP SECRET~~

EXCLUDED FROM AUTOMATIC DECLASSIFICATION
DDI DIRECTIVE 5200.10 DOES NOT APPLY

CONTROL NO WP-229/69
COPY 1 OF _____ COPIES
PAGE _____ OF _____ PAGES